WEATHER
Cloudy and cold today and Sunday with a few snow flurries.

THE MARION STAR

HOME EDITION

VOL. LXX, NO. 72. The Associated Press International News Service United Press MARION, OHIO, SATURDAY, FEBRUARY 22, 1947. 16 PAGES Entered as second-class matter at Marion Postoffice • FOUR CENTS

GIVE WHERE YOU LIVE

Red Cross Active in Aid for Service Men

Problems of service men are ironed out in the office of the Marion County Chapter of the American Red Cross. Shown above is a serviceman in consultation with Miss Jane Watters, Home Service secretary.

* * *

This is one of a series of stories telling about some of the services of the Marion county chapter of the American Red Cross. The series is published to aid in Marion county's part in the annual fund campaign. Sixty-five per cent of the contribution will remain in Marion county to carry on the chapter's work.

* * *

A soldier recently requested Home Service to assist him in clarifying status of his furlough. Through an error the military had the soldier listed as being absent without official leave, although soldier's furlough papers stated he was on official leave. Home Service contacted the office of the field director, American National Red Cross where the serviceman was stationed and the situation was clarified for the serviceman.

Red Cross services were given to 747 families of servicemen, veterans and their dependents by the home service department of the Marion county chapter, American Red Cross, for the year 1946. Of this number 215 families were veterans and their dependents.

Extent of Service

Home Service is a program of family service through which the American Red Cross carries out in communities its primary responsibilities to servicemen and veterans and their dependents. Home service makes its services available to veterans and their dependents, during their transition from military service to civilian life, at the same time recognizing that the needs of veterans and their dependents are the responsibility of the entire community and that the best interests of the veteran and his dependents and the community are served when the veteran fully assumes the status of a civilian as soon as possible.

Home Service carries out its responsibilities to veterans through the following functions:

(a) Consultation and guidance which offers counseling service in personal and family problems.

(b) Financial assistance which gives assistance from chapter funds on the basis of need for basic maintenance during the temporary period pending the first receipts of Federal disability or death benefits, and during period when such payments as may be due are delayed or interrupted. Chapter funds may also be used to extend financial assistance on the basis of need to any veteran during his period of transition from military service to civilian life for either basic maintenance or special needs. Citizenship, settlement, or legal residence is not a prerequisite for assistance from Home Service.

(c) Home Service also offers referral services by advising the veteran and his dependents of the agencies in the community offering serices appropriate to their needs, explaining the services offered by such agencies and planning with the appropriate agencies and the applicant for consideration of the problem.

(d) Assistance is also given the veteran and his dependents in presenting claims for pension and other government benefits.

(e) Home Service also supplies information concerning government regulations and legislation affecting veterans and their dependents and concerning community resources.

(f) The veteran and his dependents are also assisted by providing the Veterans Administration with such information as is needed in diagnosis and treatment.

SHERK GIVES HIMSELF UP

Cattle Buyer, Wanted on Bad Check Charge, Surrenders at Bucyrus.

Special to The Star

BUCYRUS, Feb. 22—Edward Sherk, Bucyrus cattle buyer charged with failing to make payments on livestock, merchandise and loans totaling more than $100,000 and subject of a two-week search by law enforcement officers, gave himself up to the Crawford County sheriff today.

He was reported to have rung the door bell at the sheriff's residence at 4 a. m., placed himself in the custody of the sheriff and was taken later this morning to Kenton where a warrant for his arrest had been issued.

Hardin County Sheriff Randall Clark said he had placed Sherk in the Hardin county jail and a hearing before a justice of peace probably would be scheduled Monday. Sherk is charged with issuing a check with insufficient funds for $4,399 on the Kenton Farmers Marketing Corp. Sheriff Clark said.

Two weeks ago four other creditors sought $106,799.88 from Sherk, maintaining he failed to make payments on livestock merchandise and loans. The four who named him defendant in an involuntary bankruptcy petition filed in the federal court in Cleveland were C. W. Speicher of La Fontaine, Ind; Wilford Laycock of Marion, Ind.; Dwayne Garrison of Liberty Mills, Ind., and Leo and Joseph Kirchner of Findlay.

The cattle buyer, who said he had been in eastern New York state, surrendered to the sheriff at 4 a. m. today, but the incident was not announced officially until noon.

"I decided to give myself up," the sheriff quoted Sherk as saying.

Sherk's abandoned automobile was found in Cleveland Feb. 7.

U.S. DEBT REDUCTION ADVOCATES STAY PAT

By The Associated Press

WASHINGTON, Feb. 22—Advocates of applying to the federal debt $3,000,000,000 of any saving made by a slash in President Truman's budget rejected compromise overtures today by Senator Robert Taft (R-Ohio).

Taft told a reporter he is willing to support writing a $2,000,000,000 debt retirement pledge into whatever resolution the senate votes Monday for reducing the President's $37,500,000,000 spending estimate. The senate resolution is expected to call for a $4,500,000,000 budget cut.

But Senator Knowland (R-Calif), chief sponsor of the move to guarantee the $3,000,000,000 debt payment, said he isn't in a compromising mood.

When the house voted earlier in the week a promise to lop $6,000,000,000 off Mr. Truman's request, it provided only that a "portion" of any spread between government income and outgo should be channelled back into the treasury to meet previous obligations.

Taft reiterated his determination that at least $3,500,000,000 should be left to cut income taxes an aggregate of 20 per cent.

He said that if the senate votes to hold budget cuts to $4,500,000,000, the resulting $33,000,000,000 budget pledge would be $6,000,000,000 less than expected income.

The Ohio senator said he is willing to see a minimum of $2,000,000,000 of that amount applied on the debt, but that he doesn't want to bog a payment made that the deflationary effects will be felt too strongly and too rapidly.

Camera Which Prints Finished Picture in One Minute Shown

By The Associated Press

NEW YORK, Feb. 22—A revolutionary new camera, which turns out a finished picture, one minute after the shutter is snapped, accomplishing in a single step all the processing operations of ordinary photography, was demonstrated yesterday.

The camera, which can be carried by anyone, was announced to the Optical Society of America by its inventor, Edwin H. Land of Boston, the discoverer of polaroid.

Several types have been built, Land said, and announcement will be made in a few months about when the cameras will be available and what they will cost.

The inventor, demonstrating a portrait type and also one of the size frequently carried by news photographers, said the process could be adapted to any camera and possibly to making motion pictures.

Fully Finished Picture

The camera produces a fully-finished picture, of the same quality as if developed and printed by dark room technique.

"With the new cameras," Land's announcement said, "it will be possible for the amateur to make a snapshot and compare it with the scene before he leaves the spot. He can ask his subject to hold the pose until he sees the result. If he is not satisfied with the expression on the subject's face, or anything else, he can retake it immediately and correct the fault.

"The new cameras will make it possible for anyone to take pictures anywhere, without special equipment for developing and printing, and without waiting for his films to be processed. They can be used for making quick snapshots of the family, quick X-ray pictures, quick pictures of horse race finishes or anything else that can be photographed."

Chemicals Hold Secret

The one-step camera, which uses ordinary silver-bromide film, has its secret in a tiny capsule of chemicals that produces all the ordinary developing and printing steps inside the camera.

After the picture is snapped, the inventor explained, the film rolls onto a piece of special photographic paper, with the two face to face, and in contact, and with the capsule between them. The capsule breaks and the contents spread between the film and photographic paper.

The capsule spreads out the ordinary developer of the silver film and the "hypo" so familiar to photographers. Also contained are chemicals which control the size of the silver grains that make the picture, the color of the print, that prevent discoloration, and that make the process work over a wide range of temperatures.

LAWYER SAYS MINISTER'S ARREST TERRIFIC MISTAKE

States Police Erred in Charging Him with Arson.

By The Associated Press

MILWAUKEE, Feb. 22 — Attorney Harry V. Meissner today described as a "terrific mistake" the arrest of the Rev. Dr. John Lewis, 72, pastor of one of Milwaukee's oldest and largest churches, on a charge of arson in connection with a $150,000 fire at the church he has been pastor for nearly 12 years.

The elderly pastor of the Calvary Presbyterian church appeared in district court on the arson charge yesterday and was released on $1,000 bond pending a hearing March 10, Meissner, his counsel, said the district attorney's office was "wrong as it could be in the interpretation it had placed on evidence in the fire."

Dr. Lewis, who has held pastorates and college posts in both the United States and Great Britain, has denied the charge in an oral statement to Joseph Tierney, assistant district attorney.

Tierney said the warrant was issued upon complaint of William Rossiter, deputy state fire marshal, who alleged that Dr. Lewis had purchased two quarts of kerosene on Jan. 23, two days before the fire in the church near the downtown district.

BACKERS STILL HAVE HOPES FOR LILIENTHAL

Believe He'll Win Post Despite Opposition by Senator Taft.

By The Associated Press

WASHINGTON, Feb. 22—Supporters of David Lilienthal for confirmation as chairman of the atomic energy commission expressed confidence today he will win despite a blast from one of the senate's top Republicans, Robert A. Taft of Ohio.

Taft announced he is going to vote against Lilienthal because he considers him a "power-hungry bureaucrat" who is "temperamentally unfitted" for the position and "too soft on issues connected with Communism and Soviet Russia."

Senator McMahon (D-Conn), a member of the atomic energy commission which is considering the former TVA head's nomination, commented to a reporter.

"While I recognize Senator Taft's influence and power as chairman of the Republican policy committee, I do not believe his stand will be persuasive with respect to his colleagues in the face of the record of the hearing, which demonstrates Mr. Lilienthal's complete suitability."

2 Join Support

Two Democratic senators—Taylor of Idaho and Chavez of New Mexico—announced their support for Lilienthal today. Taylor declared that charges of leftist leanings laid against the nominee by Senator McKellar (D-Tenn), are "small potatoes—that's the best term we have for it out in Idaho."

Scientist Albert Einstein also has given his support to Lilienthal.

In a message read last night over a New York station, Einstein said failure of the senate to confirm Lilienthal would cause "grave consequences * * * in the field of international politics."

He said Lilienthal's nomination

(Turn to LILIENTHAL, Page 10)

Harding Draws Columbus Central As Tourney Foe

Marion Harding drew Columbus Central, a team that beat them 60 to 35 during the regular season, this morning at Delaware as their opponent in the district class A tournament which will be held at Edwards gymnasium in Delaware.

The tournament will start Tuesday with Harding one of the four teams active. The first game starting at 7:30, will be Columbus East vs. Washington Court House. The Harding game follows.

Teams seeded for the tournament were Upper Arlington, Columbus West, Columbus East, and Newark.

The second round will start Thursday and the opening game will see the winners of the first round pitted at 6 p. m.

Following that Columbus North meets Bexley, Linden McKinley meets Circleville, and Newark meets Westerville.

The lower bracket of the second round starts Friday and, opening the card at 6, Columbus West meets Aquinas. Games following are Columbus South plans Grandview, Mt. Vernon meets Columbus St. Charles, and Delaware plans Upper Arlington.

The third round will be played March 1 with the eight winners of the second round paired.

The first semi-final game will be held March 5, the second March 6 and the finals March 8.

FULTON LEWIS HOME BURNS

By The Associated Press

LEONARDTOWN, Md., Feb. 22—The Leonardstown volunteer fire department reported today that an 11-room, English-style house owned by radio commentator Fulton Lewis Jr., had burned to the ground at an estimated loss of $100,000.

6 Lose Lives, 16 Hurt In 3 Explosions in U. S.

Budget Slash To Get Test

Request for Relief Funds Must Pass Economy-Minded Congress.

By The Associated Press

WASHINGTON, Feb. 22—President Truman's request for a $350,000,000 foreign relief appropriation set the stage today for an early test of how far an economy-bent congress will go in backing up United Nations' commitments with funds and food.

The initial reaction on Capitol Hill was favorable. It was prompted, at least in part, by the administration's decision to part company in relief work with its wartime UNRRA associates and pursue the mission of mercy independently.

The house foreign affairs committee ordered hearings on a measure authorizing the appropriation soon after the Chief Executive's appeal reached congress yesterday. Committee approval, with likely limitations on where and how the money is spent, is deemed a certainty.

The real hurdle will come when a bill to set aside the money itself reaches the house appropriations committee, whose Republican members are fighting to slash a big chunk off President Truman's $37,500,000,000 budget.

"It seems to me that in the two years since the war has ended something should have been done to get these liberated people back on their feet and at work," Chairman Taber (R-NY), of the appropriations group told a reporter.

Chairman Eaton (R-NJ), of the house foreign affairs committee already has introduced a bill requiring countries which receive relief to:

1. Guarantee that it will be distributed without discrimination as to race, creed or political belief.

2. Permit representatives of the U. S. government, press and radio "to observe freely and report fully" on distribution and utilization of the relief.

3. Furnish the United States with prompt information on the use, distribution, importation and exportation of any supplies affecting their needs.

TRUMAN LEADS U. S. IN WASHINGTON FETE

By The Associated Press

WASHINGTON, Feb. 22—President Truman led the nation today in ceremonies honoring the memory of George Washington.

The Chief Executive motored to Mt. Vernon to lay a wreath on Washington's tomb, commemorating the 215th anniversary of the birth of the first president.

Veterans organizations were in charge of the ceremonies at the Virginia shrine overlooking the Potomac river, as well as parades, banquets and parties that marked the national capital's observance.

The presidential yacht Williamsburg, gleaming in a new coat of white paint in contrast to the battleship gray so familiar during war days, preceded the President to Mt. Vernon and was ready to take him and members of the White House staff aboard for a weekend cruise on the Potomac.

HOOVER HEADS FOR U. S.

By The Associated Press

LONDON, Feb. 22 — Herbert Hoover left today by plane for the United States. He has been making a European survey for President Truman.

PILOT LANDS BURNING P-47, ESCAPES. When his P-47 burst into flames while on a routine flight, Capt. W. H. Madoles of Winfield, La., brought it down on Wheeler Field, Hawaii. Violent braking stood craft on nose (top) and pilot scrambled to safety. Flames ate through fuselage and tail dropped off (bottom) as craft burst into flames. (Associated Press Wirephoto from Seventh Air Force)

U. S. Sugar Ration Jumped 17 Pounds Per Person Over '46

By The Associated Press

WASHINGTON, Feb. 22—The United States accepted today a division of the world sugar supply for 1947 which will give Americans an increase of about 17 pounds apiece over last year.

This country's share of the world's export supply, coupled with its own production, will provide a per capita supply of about 9 pounds of refined sugar this year. Consumption last year was 73 pounds, while usage in the pre-war period was about 97 pounds.

The allocation was made last night by the international emergency food council, and inter-governmental agency representing more than 20 nations, charged with the responsibility of apportioning scarce foods among the nations of the world.

Of the 1947 per capita supply of 80 pounds, individual consumers probably will get 35 pounds through ration stamps and the remaining 55 pounds in the form of candy, bakery products, other foods, soft drinks and similar products.

Last year the individual consumer ration allowance was 25 pounds.

Couple Overcome By Fumes Recovering

The Marion couple, Mr. and Mrs. Presley Wingo of 278 Senate street, have regained consciousness and are reported to be in "fair" condition in City hospital after being overcome in their bedroom Thursday night by carbon monoxide fumes from a ventless gas heater. The couple were sleeping in an upstairs bedroom at the home of Mr. Wingo's father, Wilbur Wingo, and were found unconscious in bed Friday morning by members of the family.

McNUTT TO RESIGN

By The Associated Press

MANILA, Feb. 22—Paul V. McNutt said today that he would return to the United States soon to resign as ambassador to the Philippines. This was believed to forecast early conclusion of an agreement on U. S. military bases in the Philippines.

EAST IN GRIP OF COLD WINDS

Falling Mercury Moves In as Snowstorm Fatal to 48 Dies.

By The Associated Press

Freezing winds and falling temperatures gripped the east today moving in the wake of a snowstorm which blew out to sea yesterday after causing at least 48 deaths and burying the eastern seaboard from the Carolinas north to Maine under a thick coating of white.

The storm raged in many sections for almost 24 hours, snarling air and surface transportation and retarding industrial activities.

Snow drifts on roads to Lake Success, Long Island, N. Y., forced postponement of a meeting of the United Nations security council yesterday.

Traffic accidents on drift-choked highways and over-exertion from snow shoveling accounted for most of the deaths. The toll by states:

New Jersey 13, District of Columbia 3, Pennsylvania 17, New York 3, Connecticut 8, Massachusetts 2, Delaware 1, Maine 1.

A record fall of 27 inches was reported at Dickenson county, Va.

In New York City, snow crews worked Thursday night, Friday and today to keep primary arteries open, but secondary highways remained choked in drifts.

Many schools were closed in a dozen states. Railroad travel was returning to normal today.

Even the stork had his troubles. In Philadelphia, police cars and emergency trucks were used to get 25 expectant mothers to hospitals. In Saugus, Mass., Mrs. Edward Lamier, snowbound in her home, gave birth to a boy with two policemen acting as midwives.

Heavy Snowfall Blocks Rails, Roads in England

By The Associated Press

LONDON, Feb. 22 — Heavy snowfalls blocked rail lines and highways in a wide area of England today, isolated villages in the Yorkshire dales and delayed coal shipments from south Wales to industrial areas blacked out by a shortage of fuel and power.

Temperatures throughout the British Isles ranged from 10 to 16 degrees below normal and weather forecasters said the severe weather would continue "at least" for several days.

On the continent, however, temperatures moderated after more than a month of bitter cold.

ATTICA CAFE HELD UP

By The Associated Press

TIFFIN, O., Feb. 22 — Two masked men, armed with small revolvers, early today held up the Attica cafe in Attica, forcing night clerk Edith Siefert to surrender the contents of a cash register, $32. They also took $8 from a cafe cusotmer, Gerald Ziegler.

TEMPERATURES

Noon Today	21
(For period between 8 a. m. yesterday and 8 a. m. today.)	
Maximum	28
Minimum	16
One Year Ago Today:	
Maximum	54
Minimum	30

BLAST WRECKS N. Y. FACTORY

Fire, Explosion Kills Missouri Family; 4 Injured in Columbus.

By The Associated Press

UTICA, N. Y., Feb. 22—At least 12 persons were injured today when a terrific explosion demolished a two-story knitting machinery manufacturing plant and two other buildings and shattered windows in a seven-block area in downtown Utica.

Police listed one man missing.

Five persons were hospitalized and others were treated near the scene for cuts and minor injuries.

Cause of the explosion was not officially determined. Fire Chief Leo R. Barry theorized the blast may have been caused by a break in a gas line under the manufacturing plant, occupying an area approximately 80 by 100 feet.

Plate glass windows of more than 35 stores in the vicinity were shattered.

Fire broke out immediately afterward and blazed for two hours. The blast demolished the J. A. Firsching textile machinery manufacturing plant and shattered windows in a seven-block area.

The injured, none of whom was considered hurt seriously, were not in the plant, but in neighboring buildings.

A house across the street was blown apart and a tavern at the rear of the plant was wrecked.

A man who emerged from the latter building said another man had been there with him and police were searching the ruins.

The factory owner told Fire Chief Leo R. Barry that he knew of nothing explosive in the building, and the fire chief said he had not yet determined the cause.

* * *

4 Burned in Columbus Filling Station Blast

By The Associated Press

COLUMBUS, O., Feb. 22—Four men were burned seriously today in an explosion which damaged a filling station and garage on South Washington avenue and shook buildings within a radius of two blocks.

The explosion occurred while the proprietor, Ellsworth Shaffer Sr., 38, and his son, Ellsworth Jr., 16, were blowing out the gas line of an automobile with an air hose.

Burned in addition to the two Shaffers were Garner M. Cohen, 40, of Columbus and his brother, Myron T., 42, of Baltimore, O.

* * *

Mother, 5 Children Die As Stove Blows Up

By The Associated Press

NEVADA, Mo., Feb. 22 — A mother and her five children, ranging from eight months to nine years of age, burned to death today when they were trapped in one room of their home following a heating stove explosion.

The victims of the fire were: Mrs. Betty Graham, wife of a Missouri - Kansas - Texas railroad employe; Ollie Lee, 9, Wayne, 7, Freda, 4, Marjorie, 2, and Mary Sue, eight months old.

Charles Graham, the husband and father, was in a critical condition. He suffered burns over his entire body in attempting to reach his wife and children.

He told firemen that the explosion followed his attempt to start a fire in the living room heating stove by using kerosene.

Concentrated Acids Blamed for Fatal Los Angeles Blast

By The Associated Press

LOS ANGELES, Feb. 22—Chemical experts agreed today that a 300-gallon mixture of chemicals equivalent to 3,600 pounds of explosive virtually as violent as nitroglycerin caused the downtown Los Angeles explosion which killed 15 and injured 150 Thursday.

A mixture of perchloric acid and acetic anhydride was the lethal potion which disintegrated the O'Connor Electro-Plating plant, wrecked nearly a block of buildings and rattled a square mile of the city, said Police Chemist Ray Pinker, Capt. Carl Halter of the fire department arson squad and G. L. Cheney, analytical chemist.

Workmen still searched today for two others still missing.

The three said the blast, which caused damage in the area estimated at $1,500,000 by fire officials, was equivalent in explosive force to that of a wartime one-ton aerial blockbuster bomb.

Capt. Halter said the mixture of the two chemicals was first used at the plant last September to put a high shine on aluminum articles.

He said the process apparently was devised by Dr. Robert M. Angus, 35, a graduate of California Institute of Technology.

Morrow County Maple Sugar Camps Get Ready To Open When Sap Starts To Flow

By AUSTIN E. SHOWMAN

Operators of between 100 and 150 maple syrup camps in Morrow county are awaiting the high sign from the weatherman to open their camps for the 1947 season.

A few of the camps in Morrow county, which annually produces more maple syrup than any other county in central Ohio, opened for a few days during a warm spell several weeks ago, according to Elwood Davis, Morrow county agricultural agent, but a majority of them still are waiting for a break in the weather. Freezing and thawing weather is best for a good flow of sap, the county agent pointed out and what Morrow county's maple syrup production will be this year will depend entirely on the weather.

Season of Sap Flow

The average maple sugar season is the latter part of February and the first part of March. As soon as the maple buds start to swell the sap flow is cut off.

The average size of sugar camps in Morrow county is about 300 buckets, with one and sometimes two buckets to a tree, Mr. Davis said. The largest camps will maintain approximately 500 buckets.

During the boom season of the sap flow, crews operate on a 24-hour schedule, gathering the sap and boiling it down in large vats in the woods. The syrup must weigh 11 pounds to the gallon.

Morrow county's annual maple syrup production is estimated by the county agent at 25,000 gallons and producers of the sticky liquid cannot begin to supply the demand. Practically all the syrup produced is sold directly by the producer to persons who come to the county for it. The syrup has been selling for approximately $3.30 a gallon under OPA ceilings and there are conflicting reports as to whether or not price restrictions still prevail this year. Without restrictions, the syrup might sell for as high as $5 a gallon, Mr. Davis said.

Thirty for One

It takes approximately 30 gallons of sap to produce one gallon of syrup, the county agent pointed out, and in a good season's run two trees will produce about a gallon of syrup.

There is no fanfare connected with the maple syrup season in Morrow county, such as Geauga county's maple festival. Maple trees in Morrow county are rapidly being bought off for timber and the trees are not being replaced. Mr. Davis predicts that in another ten years, there will be very little syrup produced there.

NEWSPAPERARCHIVE®
NEWSPAPERARCHIVE®

DAILY LENTEN MEDITATIONS

IN THE CHRIST OF THE CROSS WE GLORY

Today's Text: "Not as I will, but as Thou will." Matt. 26:39.

* * *

THESE are words which Jesus uttered when praying in the garden of Gethsemane. He resigned to the will of His Father. God's will should be our will also.

His will should be our guide. Our thoughts should be according to His will. He knows the intent and purpose of the heart. "Let this mind be in you which was also in Jesus." Phil. 2:5.

We should speak only the words He would have us speak. The Bible tells us that men shall give account in the judgment for every idle word spoken.

We should act as God should have us act. "I will follow the steps of Jesus" should be the desire of the Godly Christian soul.

God's will for us is always for our good. We lose much in getting away from His will. God's will should be our joy. Ps. 1:2: "But his delight is in the law of the Lord; and in His law doth he meditate day and night."

REV. GARRISON ROEBUCK,
Pastor, First Evangelical United Brethren Church.

* * *

(This is one of a Lenten season series of daily devotional meditations prepared for publication in the Star under sponsorship of the Marion County Ministerial association.)

Former Galion Woman Stricken in Cleveland

Special to The Star

GALION, Feb. 22 — Funeral services will be held Monday at 3 p. m. at the Charles Melbourne and Sons Colonial Home, Cleveland, for Mrs. Elton A. Reisinger, formerly of Galion. Mrs. Reisinger died at her home in Cleveland Thursday, according to word received by Galion friends.

She was the former Pauline Socin, elder daughter of the late Mr. and Mrs. John T. Socin of Galion. After her marriage to Mr. Reisinger, the couple moved to Cleveland where they have lived for many years.

Surviving besides her husband, are a sister, Mrs. Hazel Hennie of Berea, and a brother, Ernest Socin of Cleveland.

MARION CO. NATIVE DIES IN HOSPITAL AT KENTON

Mrs. Louisa Mustain, 91, Stricken; Funeral Rites Sunday.

Special to The Star

KENTON, Feb. 22—Mrs. Louisa Mustain, 91, died at McKitrick hospital Friday after an illness of one year. Her death was due to complications.

She was born on July 24, 1855, in Marion county near LaRue and had been a resident of Hardin county for the past 50 years. She was a member of the First Methodist church, Kenton.

Benjamin Mustain, her husband, preceded her in death in 1914. Three sons and one daughter also preceded her in death.

Surviving are one son, Nathan Mustain of Detroit and one daughter, Mrs. Etta Miller, of Bellefontaine.

Funeral services will be held Sunday at 2 p. m. at the Price funeral home. Dr. Ross Wilhide of the First Methodist church will officiate. Burial will be in Grove cemetery.

Capt. Proske Teaches Tigers To Say 'Mama'

By HAL BOYLE
Associated Press Writer

NORTH MIAMI, Fla., Feb. 22—The only man I know who can make a tiger say "Mama" by playing it like an accordian is Capt. Roman Proske, the internationally known wild animal trainer.

Hal Boyle

He does it by working a full grown tiger's jaws back and forth with his barehands which produces a reluctant "Ma-a-a — Ma-a-a" from the striped murderer.

Proske also dances with some of his tigers — he says he's the only man in the world who can —but has given up putting his head in their mouths. One clamped shut on his face once, and since then the captain has specialized in other feats.

"The people didn't appreciate it anyway," he said. "They like flashy acts with the animals running and snarling and a lot of blank pistols being fired."

Son of a staff officer for Emperor Franz Josef, Proske ran away from his Vienna home at 14 to go with a circus. For 34 years now the "big cats"—lions and tigers—have been his love. Stripped, his powerful body looks as if a number of hand grenades had gone off in his pockets. The scars are souvenirs of seven major maulings by his pets, for which he holds no grudge.

The captain now operates the only tiger farm in America at his North Miami zoo. He has managed to hand-raise five of seven cubs, a delicate task since they die easily. Zoos and circuses pay him $1,500 for a cub.

Proske says he dislikes most American circus wild animal acts because he believes the trainers control their beasts only through fear and brutality, and because circus audiences appreciate only showy stunts.

"They prod the cats in to the ring and they have to prod them out, because they are frightened," he said. "But they should not be afraid. I have found they learn 99 per cent faster when they have no fear, and you teach them through their own curiosity.

"They must respect you and understand you. They should never fear you."

Works Alone in Ring

The captain calls animal trainers who crack whips, fire guns and flourish chairs "furniture movers." He works alone in the ring with nothing but a light riding crop. He said it is much more dangerous to work with either tigers or lions alone than to mix them together in a cage.

"When lions and tigers are in a cage together they watch each other instead of looking for a chance to leap at you," he said.

Proske also deflated the use of perches in circus acts, which he said look spectacular to outsiders — but actually are there to make the trainer feel safer.

"Any trainer knows that a tiger or lion can't crouch and leap at him from a small perch because it is physically impossible. When my animals aren't performing, they lie on the ground and wait their turn."

This calls for alertness, Proske said, because the animals can crouch and spring in a fraction of a second.

Has Unique Stunt

The captain has a unique stunt in which he gives fresh meat to two tigers, then forces them to back away while he picks it up and hands it to a third tiger. Audiences only applaud mildly at his feat Proske considers his masterpiece — ten times harder than to teach an animal to leap through a flaming hoop.

"Only a man who understands how difficult it is to take food from a wild animal and give it to another can appreciate this," he said. "And how many people like that are in a circus audience?"

Proske said no full grown wild animal could ever be trusted because "the Creator gave him the hunting instinct and only the Creator can take it away.

"A bear is less to be trusted than a tiger or lion. The cats always give some indication before they spring — they have to bunch the body. But a bear—no. His head always moves back and forth and when he wants you he just sticks out his paw and grabs you. You can not blame him. The hardest thing for wild animals to learn? It is to like a human being."

YOUR HEALTH

By HERMAN BUNDESEN, M.D.

Throat Disorders

For most types of sore throat, penicillin is the best of remedies, or would be, if it could be kept in contact with the tissues of the throat long enough to kill germs causing the disorder. In the past this has been the problem. Penicillin lozenges and tablets have both been tried, but they dissolve so quickly when placed in the mouth or under the tongue that the effects of the penicillin are too fleeting to do much good, in most cases.

Today, however, we have penicillin in a new form—as a powder or snuff. According to Drs. Richard G. S. Meadley and Harold F. Barnard of London, it is most effective when used in this way for the treatment of throat conditions.

The penicillin is mixed with sulthathiazole and is kept in a small bottle. A small amount of the mixture is poured onto a piece of paper two inches square, which is creased from one corner to the other. With the head back and one nostril closed with a finger, the mixture is poured from the paper into the other nostril while the patient sniffs it in. The procedure is then repeated on the other side.

The mixture is slowly carried back by the little hair-like structures in the nose known as cilia until it reaches the throat and back surfaces of the tongue. Swallowing and movements of the tongue then bring some of it forward.

Tests carried out by these physicians showed that penicillin was still present from one to four hours after the use of this stuff. One advantage of this method of treatment is that it brings the penicillin in contact with the tissues of the nose, the back part of the nose, the openings of the sinuses and the middle ear.

About 27 patients with acute tonsilites were treated with this snuff while 30 others were used as controls and were treated in other ways. In those treated with the penicillin mixture the relief of symptoms was rapid whether the infection was due to streptococci or to Vincent's organisms which cause trench mouth. Those treated with the penicillin made more rapid recoveries and could return to their usual work on an average of two days sooner than the patients treated in other ways.

This looks like the answer to a good many cases of severe sore throat. The treatment is simple, without danger or inconvenience to the patient and far more rapid than any we have had in the past.

Bucyrus Couple To Mark Anniversary

Special to The Star

BUCYRUS, Feb. 22—Mr. and Mrs. Gilbert F. Malcolm will observe the 50th anniversary of their marriage with open house at their home south of Bucyrus Sunday from 2 to 4 p. m.

Mr. and Mrs. Malcolm are natives of Crawford county and have lived their entire wedded life in the county. They have two children, James Harvey Malcolm and Mrs. F. B. Campbell, both of route 3, and one grandchild, James Malcolm Campbell.

Mr. Malcolm is 81 years of age. He retired from active farming during the last two years.

Venezuela derived its name from early explorers who found its dwellings built on piles similar to those in Venice; hence "Little Venice" or "Venezuela."

Community Club Holds Banquet at Carey

Special to The Star

CAREY—The members of the Carey Farmers Community club entertained their wives and a invited guests with a banquet Monday evening in the Catholic hall. Seventy-one members and guests were present. Dinner music was furnished by John Welsh, Russell Wickiser and Herman Emerine.

Following the dinner Rev. Father Ambrose Finnegan gave the invocation. The club president, Edwin Gottfried welcomed guests and Mrs. Robert Mott responded. Mark Karr, president emeritus, spoke briefly. Group singing was led by Ralph Brown with Edwin Gottfried at the piano.

T. D. Roming introduced the speaker, Mrs. Margaret Dennis, who is associated with the Republican-Courier newspaper in Findlay.

Father Ambrose Finnegan sang a vocal solo, accompanied by Herman Emerine.

Delmar Lortz, club secretary, named the following committees to serve for the March meeting: soical, Ralph Brown, C. J. Walters and A. J. Ruehle; program, Mark Karr, Walter Klein and Allan Baker.

Court News

Divorce Actions

Petition granted — Thomas E. Sonnanstine Jr. against Muriel I. Sonnanstine; petition withdrawn on motion of plaintiff; divorce granted defendant on cross petition; grounds neglect; Donithen, Michel and Davis, plaintiff's attorneys; Carter Patton, defendant's attorney.

Auto Insurance
(1) Complete Coverage
(2) Reasonable Rate
Lowell Douce Agency
114 Court Street, Marion, Ohio, Phone 7258
Marion Street, Caledonia, Ohio, Phone 2612

Pork and Beans, 2½ can 29c
U. S. No. 1 Potatoes, pk. 55c
Vanish ..... 2 for 45c
Heinz Baby Food, strained ..... 3 for 22c
All Beef Hamburger 29c
We Deliver Tuesday, Thursday and Saturday
SEITER'S Grocery
360 Bellefontaine, Phone 2793
Open Weekdays 7:30 A. M. to 9:00 P. M.
Sundays and Holidays 9:00 A. M. to 6:00 P. M.

CENTER STREET MARKET
STORE HOURS
Monday Through Saturday 9 A. M. to 11 P. M.
Sunday 9 A. M. to 9 P. M.
GOOD SELECTION LUNCH MEATS
Complete Line of Fancy Groceries
English Walnuts. Cranberries. Grapefruit. etc.
GRACE TOTARO, Prop.
459 West Center St. Phone 9211

IT'S SMALL BUT — MIGHTY —
The "Dyna-Mite" Tele-Tone Midget
RADIO
$17.95
IMMEDIATE DELIVERY!
Tele-Tone "Dyna-Mite" table radio is a perfect "extra set" for home . . . The "Dyna-Mite" has a built-in loop aerial, "slide rule" dial, 5 tubes with rectifier, automatic volume control, powerful AC-DC superheterodyne circuit.
In handsome plastic Cabinet!
Stop in at Schaffner's for a hearing of the new Midget Radio "Dyna-Mite"
SCHAFFNER'S

VOKAR PROJECTOR
for 35 MM slides
$14.95
HENNEY & COOPER

A&B MARKET
Keep your money in circulation at home by buying home raised and killed meats from a Marion county boy

California ORANGES 200 Size 2 Doz. 29c
RING Pudding .... 29c lb.
GRADE A Sirloin ..... 39c lb.
FRESH Pork Liver .. 26c
LEAN GROUND Beef .... 2 LB. 59c
LEAN CHUCK—GRADE A Roast 37c
GRADE A RING Bologna .... 43c lb.
PURE PORK Sausage .... 43c lb.

George WASHINGTON'S Birthday
He Too Saw This Land Through Difficult Years
General, founder of a nation, and its first president — George Washington exerted the role of a parent guiding its child through its most important, formative years. How well he fathered it is best proved by its unsullied record as a defender of the kind of democracy He believed in!
The Marion County Bank
Member Federal Deposit Insurance Corporation

"Let's go by LORDS JEWELERS and buy an Ironrite iron and Sunbeam toastmaster for your Mother, it's her birthday!"
LORDS

AMERICA'S MOST COMPLETE FARM STORE
SEARS ROEBUCK AND CO. Farm store
Serving you with quality poultry equipment of high investment value at low cost . . .
FARM-MASTER BABY CHICKS
$15.50 Per Hundred
Healthy day-old 4-A quality chicks from pedigreed males and R. O. P. dams with records of 200 to 300 eggs per year! S. C. White Leghorns, White Barred Plymouth Rocks, S. C. Rhode Island Reds, White Wyandottes, New Hampshires. Blood tested for Pullorum.
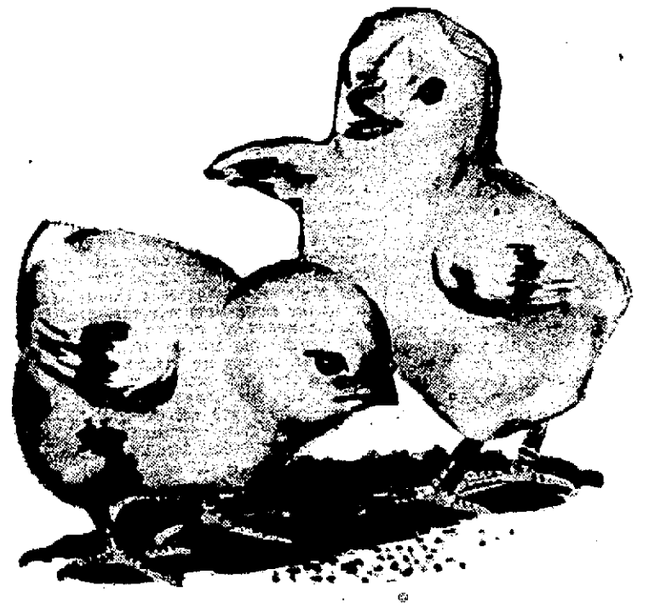
Place your order today, for Prompt Delivery
Easy Terms on Purchases Totaling $10 or More

Electric Brooder 33.95
Adjustable Legs
Masonite-insulated with 48 x 72" rust-resisting canopy. Motor driven fan spreads heat evenly. Handles 500 six-week chicks easily.

Poultry Fountain 2.00
3-gal. Capacity
Double wall construction; keeps water cooler in summer, warmer in winter. Vacuum-type. Galvanized steel. Anti-roost top. Easy to keep clean.

Steel Chick Feeder 89c
48-in. Length
Well built of galvanized metal, ends folded and matched. 4-vane reel prevents roosting. Trough 4 inches wide, 2 inches deep.

Automatic Regulator 1.89
Snap action for brooder holds temperatures within 1°. Handles up to 1200 watts.

Double 3" Wafer 29c
Universal style for over 60 brooders, incubators. 3-way stud gives 7 different wafers.
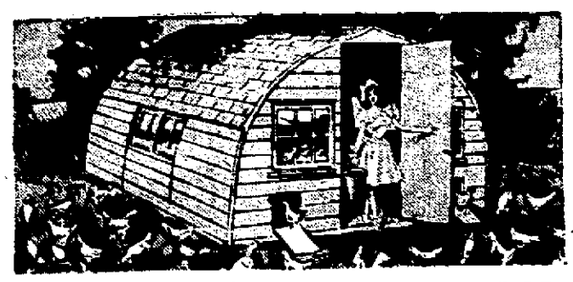
Sturdy Poultry House 173.95
Pre-Fabricated 12x8 Size
Promotes greater health, bigger profits in your flocks. Easy erected hanger type house has superior strength. Kiln-dried painted lumber. No draft ventilation. Without roofing.

16-Hole Feeder 21c
Low priced favorite with poultry raisers. 2 piece galvanized steel. Easy sliding top

Fountain Base 9c
Formed from heavy galvanized steel. Star shaped. Four grooves grip threading on jars.
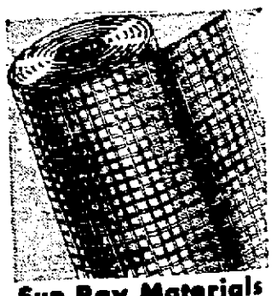
Sun Ray Materials 15c Cheaper Than Glass Ft.
Tough, heavy, flexible Sun Ray mesh admits ultra-violet rays; ideal for storm windows and doors. Easily attached or removed.
JUST RECEIVED! CARLOAD FENCING and 4 POINT BARB WIRE
GET YOUR ORDER IN EARLY
Satisfaction guaranteed or your money back
SEARS
231 W. Center St. Phone 1655
Free Parking

NEWSPAPERARCHIVE®

Around About Marion

There's Something of Interest in Every Line.

Ladies' Social Club

EN CAMP — The Farm Social club met Thurs- in Mrs. Florence Carr. music was given by Mrs. Ruth. Devotions were led Ora Beaver. Twenty-one rs responded to roll call patriotic quotations. Mrs Knachel will represent the the Farmers' Institute in Five dollars was donated March of Dimes campaign. Ollie Lowe was in charge of tainment and gave a reading e Wedding Anniversary of e Washington." Contest s went to Viola Harper. Lauer, Donna Ruth Zim- n, Marie Rothfoss, Louie beck and Sarah Reichardt. were Mrs. Alice Carr, e Folk, Clara Pettey, Lydia Sarah Kline, Larry Charles Elizabeth Ann Rothfuss and et Reichardt. Mrs Frank will entertain in March.

In Loving Memory

our dear husband and Guy S. Millisor, who away three years ago, 22, 1944.

the evening shadows are lling and we are sitting all ne,
hearts there comes a long- g if you could only come ome
shall never be forgotten, ever shall your memory ade,
rest thoughts will always lin- er around the grave where ou are laid.

adly missed by his wife, Mrs. Millisor, children and grand- dren.

Green Camp Pythian Sisters

GREEN CAMP — Four appli- ons were received when Green Camp Pythian Sisters temple met Tuesday. Arrangements were made for conferring work at the March 4 meeting. Mrs. Edna Mc- Mrs. Madge Ward and Mrs. Bertha Chard were named on the Saturday social committee The mystery box was awarded Mrs Lydia Lauer.

Heads Church Circle

Mrs. Juanita Smith was elected president when Circle No. 2 of the First Presbyterian church met Thursday afternoon with Mrs. Harry Thompson of South Prospect street. Mrs. S. J. Martin conducted the devotions and for roll call the members gave Bible verses. The Lenten season was emphasized in the meeting. Miss Anna Dennig was in charge of a program. Elected with Mrs. Smith were Mrs. Hubert Turner, first vice president, Mrs. Charles Jenkins, second vice president, Miss Dennig, secretary. Mrs. C. S. Waters received the mystery box prize.

Memorial Spiritualist Church

*Services at the Christman Bldg., State and Fairground, Sunday, 7.30 p. m. Dr. Jacque Savage, pastor. Public invited.—Ad.

Fire Near Kenton

KENTON — Fire Chief Ralph Jones found the occupants of a burning building contentedly eating a dinner of boiled potatoes when local firemen responded to a call that a building was on fire from an overheated stove. The occupants were a herd of feeding hogs on the Edwin Steiner farm near Kenton.

The Office Of

*Dr. F. L. Thomas, 337 S. Main St., will be open from 8 a. m. to 5 p. m. daily for collections. Please call immediately if you have an account here. Mrs. Marie F. Thomas, executrix.—Ad.

To Locate in Bucyrus

BUCYRUS—Action taken at the annual convention in Columbus this week will make Bucyrus the new headquarters of the Ohio Mutual Windstorm Insurance Co. instead of Columbus. The firm also voted to drop the words "tornado and cyclone" from its name. Paul Krauter of Bucyrus is secretary of the company.

Choose a Family Memorial

*With care. Let us help you. T. H. Konkle & Son, 213 N. Main.

Hostess to Circle

Mrs. W. C. Richardson was an associate hostess when members of Circle No. 5 of the First Presbyterian church met Thursday afternoon at the home of Mrs. Frank Glosser of East Center street. A dessert luncheon preceded the meeting. Mrs. A. C. May presided and Mrs. Charles Rinehart gave a paper, "Christianity and the Race." The following officers were elected: Mrs. May, president; Mrs. C. W. Smoot, vice president; Mrs. J. W. Jenkins, secretary, and Mrs. J. D. Torrance, treasurer. Mrs. John Humphreys was a guest.

Dr. C. M. Gillespie

*Wishes to announce his association with the staff of the Marion Clinic, and will be in charge of the out patient department. For emergencies or night calls Dial 1845.—Ad.

Nurses in Minstrels

Donna Ruth McLain, daughter of Mr. and Mrs. Walter McLain of 312 Latourette street, and Mary Ellen Pletcher, daughter of Mr. and Mrs. L. S. Pletcher of 325 Fries avenue, took part in a minstrel show presented by the junior class of Lima Memorial Hospital School of Nursing Wednesday and Thursday nights. Both girls are graduates of Harding High school and are now student nurses in that hospital. Miss McLain is a junior and Miss Pletcher is a senior.

Card of Thanks

*We wish to extend our sincere thanks and appreciation for the kind messages of sympathy and beautiful flowers received during the illness and at the time of death of A. J. (Joe) Schaefer Feb. 7. Especially we wish to thank Rev. Howard L. Olewiler, pastor of the First Presbyterian church, the pallbearers and M. H. Gunder & Sons funeral home.

Olleva Schaefer, wife; Fern (Jones) Cochrun, Harley Jones and Family, Mr. and Mrs. Harrison Jones and Family, Mr. and Mrs. George Himmenger and Family, step-children; Henry Schaefer and Lewis Schaefer, brothers.

End Pest Hunt

KENTON — The Mt. Victory F.F.A. concluded its pest hunt with the two teams scoring 7,883 points and 6,301 points respectively. Three foxes were turned in during the hunt which lasted 45 days. Bill Fults with 2,075 points was high scorer followed by Bob Kelly with 1,584. The losing team will banquet the winners on March 11.

Rummage Sale

*Wed., Feb. 26, at Palace Theater Building, Room No. 5 on Campbell St. W.S.C.S. of Asbury church. Doors open at 9 a. m.—Ad.

Daughter Born

UPPER SANDUSKY — A daughter was born Feb. 19 to Mr. and Mrs. Norman L. Stanbry. The girl is the granddaughter of Mr. and Mrs. William G. Stephan of Upper Sandusky. A son was born to Mr. and Mrs. Robert Williams of Upper Sandusky at Bucyrus City hospital early Thursday.

Men's Overcoats $19.95

*Heavy winter overcoats specially priced at $19.95 and $29.95. Sold on easy terms. Moskins.—Ad.

Start Red Cross Drive

ASHLEY — The annual Red Cross drive in Oxford township will start Monday, Mrs. Harry McCurdy, township chairman, has announced. Quota for the township is $600. Mrs. Harry Kohler is captain of the drive in the country.

Are Ashley Parents

ASHLEY—Mr. and Mrs. Clifford Powell of south of Ashley are parents of a daughter born Thursday morning.

Clean-It Rug Cleaning Co.

*Domestic and oriental rugs, carpeted home, sizing and repairing. All work guaranteed. Dial 2047. 233 N. Main.—Ad.

Loyal Daughters Meet

The Loyal Daughters class of the First Evangelical and Reformed church met Thursday afternoon with Mrs. Minnie Hurr on Windsor street. The meeting was in charge of Mrs. Floyd Welsh, and Mrs. Bertha Bolander conducted devotions. Mrs. Mabel Ringle was in charge of the program and a word contest was held. Mrs. John Jones and Mrs. John Huber were guests. The hostess was assisted by Mrs. Nora High and Mrs. William Hurr.

Card of Thanks

*We wish to express our gratitude for the many acts of kindness shown us by our neighbors and friends during our recent bereavement.

The Stadler Family.

Deputies Changed

The state bureau of motor vehicles announced today the replacement of William McNeal, recently appointed deputy registrar at Green Camp, with Frank McNeal, The Associated Press reported.

Galion Hospital News

GALION—City hospital admissions: Mrs. Donald Sharrock of Galion Releases, Mrs. Edgar Rannow and baby, Mrs. Leslie Botkins and baby, all of Galion; James Pryor of near Lexington; Ralph Hanlon of near Galion; Mrs. Eugene Dumbaugh and baby of Mt. Gilead.

Fried Chicken Supper

*Saturday night, Feb. 22. Serving at 5:30 to 7:30 p. m. Price $1.00. Christman Bldg., 657 N. State St. Memorial Spiritual church.—Ad.

Are Galion Grandparents

GALION—Word has been received here of the birth of a son Wednesday morning to Mr. and Mrs. Ralph Shupp of Toledo. The Galion grandparents are Mr. and Mrs. C. J. Gerstner.

Doc Kennedy

*At Neon sign, N. Seffner—health advisor, pharmacologist. Dial 3006 for appointment.—Ad.

LEAVES IT TO GARBO — A secret admirer of film star Greta Garbo for many years, the late Edgar H. Donne, of Dorr, Mich., bequeathed her all his possessions when he died the other day. In a will that is said to be legally correct, the recluse left the actress $20,000 in land, jewels, securities and government bonds.

Green Camp K. P. Meets

GREEN CAMP — Nine applications for membership were received when Scioto lodge, Knights of Pythias met Thursday. The knight rank was conferred on four candidates. Carl Seiter, Carl Zimmerman and Harry Lyon served on the social committee. In the membership contest the team captained by A. E. Haberman was leading the William Carr team 256 to 241. The contest ends Feb. 27. Various committees gave reports on the annual mid-winter picnic which will be held Feb. 28.

Free Cancer Clinic

*Open 9:00 every Thursday morning. Make appointment for examination by calling 2237.—Ad.

Richwood Lodge Meets

RICHWOOD — I.O.O.F. Lodge No. 443 met Feb. 14 and conferred the second degree on a class of candidates from Marion, Middlesburg, Cable, Delaware, New Bloomington and Portsmouth. Noble Grand Donald Schmelzer of the Richwood lodge presided. There were 75 present.

In Memory Of

*My husband, Henry Augenstein, who left this world Feb. 22, 1946, for a better home above.

He bade no one a last farewell,
We did not see him die,
We only know he went away
And could not say goodbye.

What would I give to see his face,
His happy smile to see,
To clasp his hand and hear his voice
Would mean so much to me.

Ida M. Augenstein,
Children and Grandchildren.

Prospect Service

A union Lenten service will be held at Zion Evangelical and Reformed church in Prospect tomorrow at 8 p. m. Rev. Marion Harrison of Delaware will speak on "The Persuasive Gospel," and the youth choir of the Delaware Evangelical and Reformed church will present special music. Rev. E. W. Guinther is host pastor. Other Prospect congregations will join in the service.

To Preach at Waldo

Rev. G. E. Fisher of Jackson, O., will supply the pulpit of the Waldo Methodist church in the absence of the pastor, Rev. Charles Steward, it was announced. The pastor is conducting revival meetings at the Norton Methodist church. Services tomorrow at Waldo will be at 11 a. m.

In Memory

*Of our baby, little Howard Carroll Simpkins, who passed away three years ago, Feb. 22, 1944.

He is waiting by the river,
Just across the silent stream,
Where the flowers are ever blooming
And the banks are ever green.

Mr. and Mrs. Charles Simpkins and Family.

Arnold Services

Funeral services for Clarence D. Arnold of near Marion were conducted this morning in the Schaffner-Denzer funeral home on East Center street by Dr. V. E. Busler, pastor of Epworth Methodist church. Burial was at Waldo. Mr. Arnold died in a Columbus hospital Thursday.

Frederick W. Rea, M.D.

*Will be out of town Feb. 23 through 28. Business office open as usual.—Ad.

Surgery Patient

Mrs. John Williams of 768 Davids street was admitted to City hospital last night for surgery.

Whitney Lodge Meets

A donation of $5 was made to the Red Cross by Whitney Lodge No. 846, Ladies' Auxiliary to the Brotherhood of Railroad Trainmen, at a meeting Thursday night in the Legion Dugout. Refreshments were served by a committee composed of Mrs. Leah Bruce, Mrs. Iona Clark, Mrs. Natalie Clark and Mrs. Julia Gander, and cards were played. Prizes went to Mrs. Harriet Augenstein, Mrs. Golda Sellers, and Mrs. Beulah Graham. On the entertainment committee were Mrs. Louisa Yost, Mrs. Mary Lavensparger and Mrs. Ruth Hirsch. The next meeting will be March 6 in the Legion Dugout.

Moving Across the Street

*Or across the nation. Merchants Transfer & Storage. Dial 4282.—Ad.

Committee Meets

Legislative aspects of several Marion Chamber of Commerce projects were discussed at a meeting of the Chamber's legislative committee Friday noon in Hotel Harding. Charles Harmon, chairman of the committee, presided and appointed a sub-committee to study legal phases of local zoning ordinances.

Leaves Clinic

Thurman Hughes of 600 Pearl street was removed to his home Tuesday from Crile General hospital in Cleveland where he underwent an operation recently for removal of shrapnel from his right leg. His condition is reported to be improved. Mr. Hughes was wounded when taken a prisoner of war in Germany in 1944. He was discharged from the Army Oct. 23, 1945.

Center Clinic

*Dr. L. W. Kohlhorst, D.C., Chiropractic — Electrotherapy — X-ray. 508 E. Center St. Dial 3235.—Ad.

Church of Christ

Preacher for services in the Church of Christ at Main and Farming streets tomorrow will be Edward Huston of Howard, O., it was announced. At 10:30 a. m. he will speak on "Walking in the Way," and at 7:30 p. m. on "What Have They Seen in Thy House?" Bible study will be at 10 a. m.

If You Suffer From

*Rheumatism and arthritis drop a card to Hi-Merit, 177 Olney Ave. We send you free pamphlet. —Ad.

Pilgrim Holiness

In the absence of the pastor, services at Second Pilgrim Holiness church will be in charge of Rev. Earl Carroll of Marion tomorrow morning. Rev. Albert M. Hood, the pastor, is assisting in revival services at New Bloomington. Mrs. Hood will fill the pulpit of the church here at the evening service.

Sunday Program

A trio from the First Church of the Nazarene composed of Mrs. Beulah Jones, Mrs. Mary Ellen White and Mrs. Mildred Ellington, and Howard Orr, tenor, will be heard on the Marion Entertains program Sunday at 1 p. m. over Station WMRN. The program is produced and directed by Mrs. Griselda Davis Dornbaugh.

Income Tax Returns

*By appointment. Elizabeth Gibson. Dial 3614.—Ad.

New Bloomington Services

Three services at the Wesleyan Methodist chapel in New Bloomington have been announced for tomorrow. A special service will be at 2:30 p. m., with Rev. Melroy Ward of Oak Hill, evangelist, speaking. Rev. Albert M. Hood of Marion is in charge of music for the services.

Exchange Pulpits

UPPER SANDUSKY—Rev. E. H. Wierth, pastor of First Evangelical and Reformed church in Marion and Rev. H. C. Kellermeyer, pastor of Trinity Evangelical and Reformed church in Upper Sandusky, have arranged an exchange of pulpits for Sunday evening. The theme of the service and the sermon at both churches will be "Facing Calvary."

Coveralls for Men and Boys

*$3.45 up. Complete selection of wool pants, all sizes to 50, $2.45 up. Tate's, 146 N. Main.—Ad.

In Kenton Mishap

KENTON—Earl Haas of Kenton escaped injury when he was reported to have sideswiped a car, rammed his own car into a telephone pole and then got out as the car caught fire. Both cars were extensively damaged.

POCKET RADIO. Housed in a lipstick tube, the world's tiniest radio transmitter is displayed in Washington, D. C., by Dr. Cledo Brunetti, U. S. Bureau of Standards engineer. The peanut-size transmitter coupled to a conventional hand microphone will do away with looking for a phone booth.

Galion Births

GALION—City hospital births: a daughter born Tuesday night to Mr. and Mrs. Harry Howell of Galion, a son born Tuesday night to Mr. and Mrs. Harvey Bittner of near Ashley, a son born Wednesday to Mr. and Mrs. Charles Barnhart of near Galion, a son born early Thursday to Mr. and Mrs. Emery Shaffer of Galion.

You Car Needs New Rings

*Our specialist, John McGuire, can solve this problem for you. The Danner Buick Co.—Ad.

Medical Patient

Ira Cowan of 262 Pearl street was admitted to City hospital yesterday for medical care.

Jump's Hat and Travel Shop

*Featuring newest millinery and better luggage. 229 W. Center. —Ad.

To Undergo Operation

Mrs. William Blanton of 890½ North State street is to undergo an operation at City hospital. She was admitted there last night.

Let Storage Help You

*If undecided about your housekeeping plans please consult us in regard to storage. Wright Transfer & Storage Co.—Ad.

Minor Operation

Curtis Laubner of 524 Blaine avenue was admitted to City hospital last night for minor surgery today.

Welding Service

*We aim to carry at all times a complete line of rods and supplies, both gas and electric. Wright Transfer & Storage Co.—Ad.

Child in Hospital

John Sheppard, 3-year-old son of Mr. and Mrs. Louis Sheppard of 507 Mary street, is in City hospital to undergo a minor operation. He was admitted there today.

Wayne Murray's Barber Shop

*817 Davids, opposite Bowes. Dial 2889.—Ad.

Hardin Co. Garage Burns

KENTON—A garage and workshop on the farm of Dale Bushong southwest of Kenton was destroyed by fire Thursday when an overheated stove set the building afire.

Is LaRue Patient

LA RUE—Donald Lingo, LaRue merchant, was taken in the Ford ambulance early Friday morning to the University hospital in Columbus for observation. He was taken ill at his home here Tuesday night.

SONOTONE
HEARING AID CLINIC
HOTEL HARDING — MONDAY, FEB. 24, 10 A. M. - 8 P. M.
Come in and see the new SONOTONE "700" with the "Magic Key" to Double Hearing Comfort
Announcing: A consultant located in Marion, O., who is available at all times to meet your needs. Batteries for all type Hearing Aids. Appointments made for consultation and demonstration at your home without obligation.
For further information, write to:
GEORGE T. JACOB, Consultant
410 E. Center St. Marion, Ohio

Dial 82-682 for Reservations
to celebrate the birthday of
George Washington
First in War, First in Peace and First in the Hearts of his Countrymen.
Good Food and Refreshments
SETTLERS

Hail, Riot, Windstorm, Explosion, Aircraft, Motor Vehicle, Smoke Damage
Does your present Insurance cover the above . . . If not see
INSURE WITH KETTE TEL. 5171 TODAY

1865

Undimmed By The Passing Years
George Washington, first President of the United States, stands out in bold relief in the history of our nation.
147 years have increased rather than lessened our gratitude and devotion to the man who was "First in war, first in peace, and first in the hearts of his countrymen."
THE FAHEY BANKING Company
MEMBER FEDERAL RESERVE SYSTEM AND FEDERAL DEPOSIT INSURANCE CORPORATION
127 North Main Street

My age is my secret . . . now
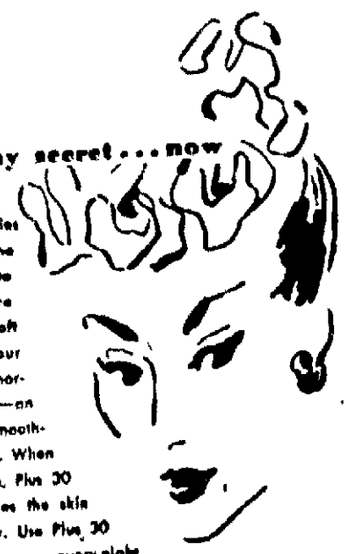
"The thirties and forties hold no fears for me. Thanks to Plus 30, my face and neck are smoother, feel wonderfully soft—I look years younger." Your skin can absorb the natural hormones in Plus 30. The result—an awakening freshness . . . a smoother skin . . . a younger look. When used as a night cream, Plus 30 softens and lubricates the skin—is never sticky. Use Plus 30 every night and look younger than you actually are.
KEEP YOUR AGE YOUR SECRET WITH BonneBell
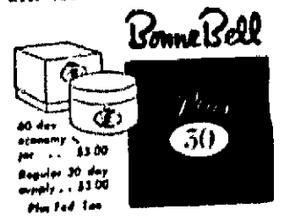
60 day economy size . . . $3.00
Regular 30 day supply . . . $2.00
Plus Fed Tax

FRANK BROS.

Better USED Furniture Stoves
McElhaney's
119 N. State St. Phone 2863

FOR SALE
44 Acres 1½ Miles East
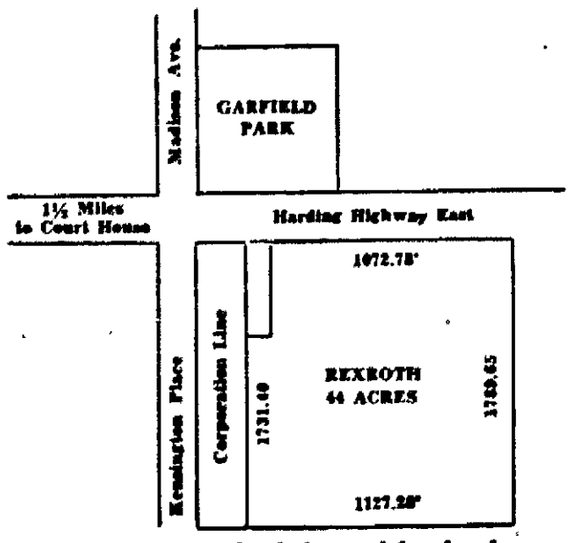

This acreage perfectly located for development. On Harding Highway East. 1½ miles east of courthouse. South side of road, across from Garfield Park. 1072.78 front feet. East line 1789.65 feet. West line 1731.40 feet. Residence and farm buildings. Known as Rexroth property. Will be sold at partition sale March 1, 1947, at 10 A. M., east door of courthouse. For further information see Carhart and Carhart, Attorneys, or Moore and Myers, Attorneys for Charlton Myers, Guardian of Elizabeth L. Rexroth.

FOR INSURED SAFETY . . .
without speculative risk, place your savings here, where they will have the highest earnings, consistent with safety.
MARION FEDERAL SAVINGS & LOAN ASSOCIATION
134 East Center Street
HOME LOANS — SAVINGS BONDS — INSURED SAVINGS

New RITZ GRILL
154 S. Main St.
Tonite
Enjoy Your Choice of
Jumbo Frog Legs
Scallops
French Fried Shrimp
Choice T-Bones
Lean Pork Chops
Italian Spaghetti

USE . . . . National City Bank
MONEY ORDER
for:
Remitting Income Taxes
They're inexpensive, accepted everywhere and you have receipt.
The NATIONAL CITY BANK of MARION
COR. MAIN AND CENTER
Member Federal Deposit Insurance Corporation

NEWSPAPERARCHIVE®

Social Affairs

MEMBERS of the Wednesday Night Dance club will meet Wednesday evening for dinner and dancing at Hotel Harding Mr and Mrs. John Plank are chairmen of the host and hostess committee and assisting are Mr. and Mrs. William K. Hamor, Mr. and Mrs James Barker, Mr. and Mrs. Don Gunder, Dr. and Mrs Frederick W. Rea, Dr. and Mrs. Clare W. Smith, Mr and Mrs John Smith, Mr. and Mrs. J. K. Rutherford, Mr and Mrs. John L Plank Jr, Mr and Mrs. Merle Hamilton, Mr. and Mrs George A Howser, Mr and Mrs. Charles Harmon, Mr. and Mrs. Gilbert Herr, Mr. and Mrs. Paul Menzer and Mr and Mrs Jay H. Maish Jr.

Mr. and Mrs Albert P. Schmidt of Wyckoof avenue, Wyckoof, N J, are announcing the engagement of their daughter, Evelyn, to William R Richardson, son of Mr. and Mrs Stewart D. Richardson of 43 May street, Hawthorne, N. J., former residents of Marion. Miss Schmidt was graduated from Ramsey High school and Packard Secretarial school and is employed by a law firm on Wall street in New York City Mr Richardson is a veteran of 32 months of service in the Seabees, 21 months of which were in the Pacific theater. He is employed with the Erie Railroad Co Mr and Mrs. Richardson and family left Marion more than five years ago. They made their home on Olney avenue here No date has been set for the wedding

Mrs. Lorena Hoptry was a guest when the F. C. club met Thursday afternoon with Mrs. Myrtle Brothers of Scranton avenue Mrs. Grace Whittington received a special award and the mystery prize was won by Mrs Mary Gilmore. Contest awards were won by Mrs. Ruth Whetro, Mrs Whittington, Mrs Alberta Brothers, Mrs Eileen Alexander, Mrs Hoptry, Mrs Helen Augenstein, and special prizes went to Mrs Alexander and Mrs. Alberta Brothers The hostess was assisted in serving a lunch by Mrs. Brothers. A secret sister exchange will be held at the next meeting with Mrs. Edna Gruber of Milburn avenuue.

A family dinner, arranged by their children, honored the thirty-eighth wedding anniversary of the marriage of Mr and Mrs F. E Fox at their home on Girard avenue, Sunday. The occasion also celebrated the birthday anniversary of a daughter, Mrs. Robert L Rice of St. James street. The celebrants were presented gifts Present were Mr. and Mrs. Russell E. Fox and daughters, Nancy Sue and Betty Lou of Jackson, Mich., Mr. and Mrs. Clyde E Fox, Mr and Mrs. Robert L. Rice and daughter, Shirley Ann of Marion, Ralph D. Fox and Miss Peggy Dobbins of Warsaw, Ind., and William Fox at home.

The Senior Lecture-Recital club will meet Monday evening at 8 o'clock at the home of Mrs Harry T. Williams of 190 Nell avenue. Mrs George Griffiths will be assistant hostess

The musical program will include the following numbers: piano duos by Miss Rosaline Manzo and Mrs Richard Garfield, Mrs Griselda Davis Dombaugh and Miss Wanda G McMahan, and Mrs Harry T Williams and Mrs O D Anderson; and vocal numbers by Miss Ethel Fay Locker, Miss Dorothy Stephenson and Mrs Lester Firstenberger The study topic, "The French Comic Spirit," will be presented by Mrs. Ralph E. Mills, chairman for the meeting.

A sweetheart dinner party with the husbands as guests was held by the Mother Study club of the Child Conservation league Saturday evening, Feb. 15, at Greenwood Inn The evening was spent socially with contests, games and group singing. Contest winners were Mr. and Mrs. Rollie Hite, Mrs William Beaschler, Maurice Heller, Mrs. Donald Williams and Mr. and Mrs. Gilbert Herr, and a special prize went to William Beaschler.

Those present were Mr. and Mrs. Harold Jacobs of Marion, Mr. and Mrs. Nelson Snyder and Mr. and Mrs. William Beaschler of near Harpster, Mr and Mrs. Maurice Heller, Mr. and Mrs. Donald Williams, Mr. and Mrs. Kenneth Williams, Mr. and Mrs. Kenneth Elchorn, Mr. and Mrs Forest Loudenslager, and Mr. and Mrs Harry Brewer, all of near Morral, Mr. and Mrs. Rollie Hite and Mr and Mrs. L. Schrader of Wyandot, Mr. and Mrs. Gilbert Herr, Mr. and Mrs. Floyd Van Meter and Mr. and Mrs. Edwin Brewer of near Marion Mrs. Jacobs is president of the State Child Conservation league.

Arrangements for the party were in charge of Mrs. Kenneth Williams, Mrs. Maurice Heller, and Mrs Rollie Hite, assisted by Mrs. Harry Brewer, president of the club.

A dessert bridge party was held Wednesday night by Alpha chapter of Gradale sorority in the club rooms of the Y M C A. Prizes went to Mrs H E Webster, Miss Elizabeth Ballenger, and Mrs. Paul Arnold Hostesses were Mrs. J. Nelson, Mrs. Robert McCoy, Mrs. Willard Henney and Mrs. William Oldaker A business meeting will be held March 5.

Mrs. Vera Belle Gordon was hostess to the Val Dura club Thursday evening at Ringer's inn Euchre was played with first honors going to Mrs. Mary Swan, second and galloping to Mrs Florence Evely, third to Mrs. Millie Baker and the consolation to Mrs Margaret Cahill. Three new members were welcomed into the club They are Mrs. Helene Longworth, Mrs Mary Rothenhausler and Mrs Bess May. Mrs Longworth was presented a birthday gift from the club. At the next meeting March 20 at Ringer's inn with Mrs. Longworth as hostess, Mrs. Pauline Keeton's birthday anniversary will be observed.

The Round Table club's annual guest day party will be held March 5 with members entertaining at a luncheon at Hotel Harding The date was incorrectly announced as April 2 in The Star Thursday.

Week's Activities for Marion Co. Red Cross Units

Feb. 24 to March 1

MONDAY

Opening of fund campaign headquarters at 193 East Center street.

1 p. m.—Oakland Heights P.-T.A. group, sewing at the production room.

TUESDAY

10 30 a. m.—St. Mary's Sewing circle, sewing at the production room.

WEDNESDAY

1 p. m.—King's Daughters, Inas-Much circle, sewing at the production room.

2:30 p. m.—Residential campaign workers meeting at campaign headquarters.

8 p. m.—Governor Thomas J. Herbert will broadcast a Red Cross message over all Columbus radio stations.

THURSDAY

1 p m—Prospect Street Methodist church group, sewing at the production room

7 30 p. m.—Standard first aid class meeting at the Girl Scout office.

FRIDAY

1 p m.—Calvary church group, sewing at the production room

SATURDAY

Red Cross fund campaign opens.

Father and Son Banquet At Caledonia Monday

A father and son banquet will be held Monday evening at the Memorial Methodist church in Caledonia for the members of that church and the Canaan church, Rev S E. Kaetzel, pastor, announced. The dinner is to be served by the women of the Builders class. Guest speaker will be Rev. Norman Somerville, pastor of the First Methodist church in Galion, and music will be presented by a group of boys from the Caledonia High school. Lowell Douce will serve as toastmaster.

Couple Married 62 Years

MR. AND MRS. E. F. PATTON

A family dinner at noon today at the home of Mr. and Mrs. E. F. Patton of 184 Leader street was in observance of their 62nd wedding anniversary. Aside from the dinner no other celebration was planned as the couple are only in fairly good health.

Mrs. Patton, before her marriage was Miss Margaret F. Carter of Meigs county. The wedding ceremony was read in Paulding county and the couple made their home on a farm in that county for almost 30 years before coming to Marion in 1913 At that time, Mr Patton became engaged in the sand and gravel business west of Marion. Then in 1922 he, with two sons, established the coal business which was known as the E P. Patton and Sons Co. He retired from the business about 10 years ago Mrs. Patton is 78 years age, and Mr. Patton is 87.

The celebrants are the parents of seven children. They are Mrs. C. A. Smith of Paulding county, Mrs. John J. Davis of Akron, Mrs Leo Berry of Philadelphia, Pa., Leo E. Patton of 193 Erie street, E F Patton Jr. of 720 Silver street, Carter M Patton of 322 Edgewood drive and Don E Patton of 476 West Columbia street. They also have a number of grandchildren, great grandchildren, and one great great-grandchild Neither of the couple has any brothers or sisters Only the children and families from Marion will be present to join in the celebration.

Galion Scottish Rite Club Banquet Held

Special to The Star

GALION, Feb. 22—The Galion Scottish Rite club held an annual dinner for members and their wives and friends Thursday night at the Masonic Temple. More than 150 were served by the past matrons of Naomi chapter, Order of Eastern Star. The evening's entertainment was furnished by the Lions club quartet of Tiffin M D Bonsteel, president of the club, introduced the entertainers and greeted guests.

* * *

Husbands were guests Thursday evening at a dinner-party given by the Child Welfare Club at Hotel Talbott. Members and guests were welcomed by the president, Mrs. James Nichols. The time after the dinner was spent in dancing and playing cards. Arrangements for the affair were in charge of Mrs. Maynard Hopkins, Mrs. Elwood Rensch, Mrs. Clayton Nungesser and Mrs. Don Snyder

* * *

New officers elected this week by the Live Wire class of the Market Street Methodist church are president, Robert Rettig; vice president, Eugene Scott; secretary and treasurer, Harold Sharrock. The meeting was held at the home of Eugene Scott' Mrs. Lloyd Ridenour is teacher of the class.

* * *

Earl Roth was elected president of the Galion Study club at the regular meeting this week Other officers who will serve with him are vice president, H C Ryon; secretary, Robert Findlay; Louise Longbrake.

* * *

The Martinettes of First Lutheran church held their February business and social meeting Thursday night at the home of Mrs Cleston Drumm.

Home Council Plans Wyandot Co. Meeting

Special to The Star

UPPER SANDUSKY, Feb. 22—At a recent dinner meeting of the Home Demonstration council tentative plans were made for the annual Spring Achievement Day to be held here March 27. Mrs Margaret Slater, policewoman of the Toledo police force, will be the guest speaker.

Mrs. Floyd Culver of Mifflin township, is general chairman in charge of the Achievement Day program. Plans also were made to sponsor a Rural Homemakers chorus in Wyandot county. The first meeting will be held in the courthouse Monday evening. Mrs Eugene Van Buren of Wharton, will direct the chorus, and Mrs Truman Romig of Carey will be accompanist. Mrs. Charles Maddox of Upper Sandusky will be in charge of organizing the chorus.

* * *

The last in a series of seven leaders' training meetings will be held February 26, on the first floor of the Wyandot county courthouse. Mrs. Dorothy Hammons, specialist in home furnishings of the Ohio State university, will be present.

The 20 women of this community who have been attending these meetings will conduct similar meetings in their townships.

CITY BUYS TRACTOR AND MOWING EQUIPMENT

Columbus Concern Low Bidder on Machinery.

Purchase of a two-cylinder tractor and highway mower and a three-gang mower was announced today by the city board of control, composed of Mayor Harry L. Dowler and Safety-Service Director E. O. Uncapher

Both pieces of equipment were bought from Bauer Industrial Sales, Inc. of Columbus, who entered lowest bids. The tractor and highway mower cost $1,135 and the three-gang mower $570. Purchase of the equipment for the service department was authorized recently by the city council.

Other firms entering bids were Glenn Walraven Sales of Marion, En-Gen-Air Equipment Co. of Toledo, Ohio Machinery Co of Columbus, Charles M Ingersoll Co. of Rocky River, O., and Ideal Machine Works of Columbus.

English Churchman Hits Movie Buffoon Portrait

By The Associated Press

OXFORD, ENG., Feb. 22—A Church of England official said today that Hollywood usually portrays an Anglican vicar "as a bit of buffoon" and suggested his church establish there a liaison office like the Roman Catholics'.

Rev. Brian Hessian said the Hollywood portrayals "on a mass scale inculcate the idea that we Church of England clergymen are pretty poor fish." Mr. Hessian is an Aylesbury vicar and chairman of "Bible Films," a production organization of the Church of England (the Protestant Episcopal church in the United States)

He said the Catholics, although a minority in America, were the active and politically alert church group. "Whenever any script refers to religion, the producer is sought out with the result that in every case the (Catholic) priest and the services are beautifully presented," he said.

GI Legion Post To Show War Films

Veterans, interested in learning what has happened in other battle sectors, and parents, brothers and sisters anxious to see pictures of combat will have an opportunity to do so in the series of combat pictures to be shown weekly in GI Post No. 584, American Legion, clubrooms at the rear of the Midway restaurant. The pictures will be shown through the cooperation of the post and the local Army Recruiting office at 8 a. m. each Wednesday.

Scenes from all battle sectors and also from the enemy zones will be shown during the program series and will provide an opportunity for veterans to see what took place on other combat areas and their families to learn some of the experiences of the veterans during World War II.

Pictures will be changed each week, it is planned. While the space is limited, an effort will be made to accommodate all who wish to attend, the officers announce. The veterans and others are asked to come early. There is no admission.

COUNTY PREACHING MISSION CONCLUDED

Service at Wesley Church Ends Series of Sermons.

Closing service of the Marion County Preaching mission, sponsored by the Methodist Men's association of the county, was held last night at Wesley Methodist church here, with a youth rally preceding. The preaching mission service drew an attendance of about 200, and there were approximately 60 Methodist Youth Fellowship members at the rally meeting. As his final message of the series on the theme of stewardship, Rev Wilbur A. Vorhis preached on "A Steward Is Personally Adequate."

The young people's rally was held in the recreation room of the church and Rev. Eldred Johnston of Central Christian church led games and group singing

For the worship service, Rev. H McAdow, host pastor, presided Rev. Ralph Knoop of Prospect read Scripture and Rev. W. S Dibert of New Bloomington offered prayer. George Schertzer, representing the laymen's group, spoke on the value of the week's services, with cooperation of all of the Methodist churches, J. L Meredith led singing, the host choir sang a special number, and Rev Henry Maag of the Prospect Street church in Marion, pronounced benediction

Rev Vorhis brought out the idea that no persons is complete in himself, but must be supplemented by "something beyond," without which life is meaningless Man cannot stand by himself; he cannot build a house without the assistance of things and substances. As this is true in a material sense, so it is spiritually Each man must have an "extension of himself in God" if he is to be adequate personally, he declared.

Girl Helps Convicts Who Donated Skin

By The United Press

HARRISBURG, Pa.—Thirteen year-old Judy Rosen has fully recovered from critical burns suffered in an accident at her Philadelphia home and the life-term prisoner who donated a portion of his skin so she might live has been released from Eastern Penitentiary.

Judy appeared at a commutation hearing before the Pennsylvania Pardon Board in silent plea for the release of Thomas J. Caulfield, 36, who was sentenced in 1929 to life imprisonment for the murder of a policeman. Her wish was granted

Caulfield volunteered as donor in an extensive skin-grafting operation on Judy's badly burned body Judy, then 10, was critically burned when her dress caught fire as she played with matches.

Lt Gov. John C Bell Jr., chairman of the board, commented at the hearing that Caulfield's "service to society and his rehabilitation have been so remarkable that I favor his release"

Board rules prevented the girl from testifying at the clemency hearing.

Washington State Cows Lead in Butterfat Test

By The United Press

WASHINGTON — Washington state cows on dairy herd improvement association test stand first in the nation in average butterfat production, according to the Department of Agriculture

In 1945, Washington state cows produced an average of 376 pounds of butterfat This compared with a national average of 346 pounds California was second with 373 pounds, followed by Delaware, Utah and Idaho.

GALLERY NEEDLES — Knitting needles click as Mrs Robert A. Taft, wife of the Republican senator from Ohio, listens to testimony of CIO President Philip Murray before the Senate Labor and Welfare committee, which is headed by her husband.

Quilting Bee Held By Galion Church Guild

Special to The Star

GALION, Feb. 22—An old-fashioned quilting bee, a spelling bee, and a box lunch were highlights of the February meeting of Grace Guild of First Presbyterian church Wednesday night The meeting was held at the home of Mrs. E R Rehm, and she was assisted in entertaining by Mrs Franklin Craun Devotional leader was Mrs. Robert Quay.

* * *

Members of the Galion Study club, meeting Wednesday night with Miss Josephine Tracht, heard a short topic by Mrs Louise Longbrake, and a book review by Marybelle Swick

* * *

The Round Table club voted at its meeting, Tuesday night to endorse House Bill 48, to provide support for Ohio schools. The meeting was held with Mrs. Curtis Martin, Mrs Roger Godfrey was hostess and Mrs Aurelia Meuser gave a book review.

* * *

Another literary club to endorse House Bill 48 to provide additional funds for Ohio schools, was the Tourist club The group met this week with Mrs Fred Hocker. For the program, Mrs. Bert Wilson read a paper, and Miss Ruth Klopp gave a quiz. The co-hostess for the meeting was Mrs. Dorothy Diamond.

* * *

Members of the Research c... at their meeting this week with Mrs. W. E. Brown, endorsed House Bill 48 for the Ohio Education program The program included papers read by Mrs. J. L. Patton and Mrs W. J. Neff.

* * *

Miss Betty Burgener who ... be married March 8, in a ... ceremony at Peace Lutheran church, to Victor Smith, was honored this week with a party at the home of Mrs. Curtis Martin who ... hostesses were Ruby Ra... and Mrs. Ralph Kleinknecht

* * *

A talk by Miss Verle S... religious education teacher ... Galion schools, was given ... February meeting of the ... Luther League held this week ... the Peace Lutheran parish house Mr. and Mrs Philip Neuma... were host and hostess. A draw... of the bronze plaque which ... be purchased in honor of the ... servicemen of World War II, ... presented by Rev. Philip E. A... A play which will be sponsored ... the league at a later date, was ... ported on by Miss Dorothy Pa...

* * *

Members of the Embro... circle of Naomi chapter, Order Eastern Star, spent their ... hemming towels for the k... of Masonic Temple at the mo... meeting this week. Hostesses ... Mrs E L Middleton, Mrs ... Hahn, Mrs. J. F. Bemiller, ... S D VanMeter, Mrs. Clara ... maker and Mary Jane Shur...

ROECKER'S are Growing with MARION

TODAY WE WELCOME.....

A daughter born yesterday at City hospital to Mr and Mrs Lowell Hamburg of 235 S. Vine St.

A daughter born last night at City hospital to Mr. and Mrs Omar Pearson of 375 N. Main St.

A daughter born to Mr and Mrs. Carl Hoffman of 920 Sheridan road last night at City hospital.

A son born today at City hospital to Mr. and Mrs. Elton Shuster of 573 Avondale Ave.

A son born today at City hospital to Mr. and Mrs. Richard Gibson of 329 Owens St.

A daughter born today at City hospital to Mr and Mrs. Arnold Brookover of 190 Carhart St.

A daughter born today at City hospital to Mr. and Mrs James Clarkson of Green Camp.

ROECKER'S QUALITY BAKERY

Marion's Member The Order of The Golden Rule

The SCHAFFNER DENZER Co. funeral directors

MAY'S Immediate Delivery

FAMOUS RADIOS $25.00 up

MAY JEWELRY COMPANY

Enjoy PARISH ICE CREAM with your SUNDAY MEAL

Parish DAIRY

Stein's present

Betty Frances Holliday

Betty is just two years old She loves dolls, dogs and music. Her parents, Mr and Mrs. D. Holliday reside on Route 4, Marion. Call Stein for your appointment today.

Stein's Studio

153 S. Main St. Phone 2758

SUNDAY SPECIALS!

Va. Baked Ham $1.00
Steaks $1.25
Pork Chops $1.25
Roast Beef $1.00
Fried Chicken $1.25
Roast Fresh Ham $1.25

Prices Include:
POTATOES — 2 SIDE DISHES
BREAD AND BUTTER
COFFEE — DESSERT

The F. & L. Restaurant

666 E. Center St. Opposite Charles St.

Personality Beauty Salon

Presents

Miss Timberlake,

of Chicago

foremost technician of

Helene Curtis Cold Wave

Tuesday, February 25th
10 A. M. to 5 P. M.

FOR HAIR CONSULTATION AND ANALYSIS WITHOUT OBLIGATION

253 W. Center St. Phone 2189

Sunday Dinner featuring GRILLED VEAL TENDERLOIN

In Cream Gravy and served with Potatoes Rissole, a salad and your choice of soup or dessert . . . with a cup of that good Midway coffee . . . It's a meal you'll long remember

$1.10

The MIDWAY

★ Open Sundays
Opposite the Court House

WIANT'S

Have The New

Presto Letter Scale

Price $1.50

WIANT'S

120 S. Main St. Phone 31

"VIM, VIGOR, VITALITY!"

ASK THE PERSON WHO HAS VISITED OUR ESTABLISHMENT

Phone 2744

If you are fighting Chronic Fatigue, Jitters, Headache, Colds, Poor Circulation, Sinus, Arthritis, or Any of the Other Common Discomforts.

John F. Class Vapo-Baths

266 S. Prospect St. RAY DEININGER, Mgr.

DIAL 2961 FOR PICKUP AND DELIVERY

PEERLESS DRY CLEANERS

Never too busy to do work right

Each garment is treated as though it was the only one we had to do . . . even when, as usual, we have thousands of them, "wanted, soon as possible."

614-616 EAST CENTER STREET

Latest Type of Portrait Equipment Just Installed

Be one of the first to have your Portrait taken with this new equipment

HUGHES STUDIO

It's Spring at UHLER'S

Arriving daily are big shipments of new

Coats, Suits and Dresses for Misses and Women

Children's new clothes as well as smartest spring accessories

NEWSPAPERARCHIVE®
NEWSPAPERARCHIVE®

DR. RICE TALKS TO FAMILIES

Many Respond to Service Challenge; Tonight's, Sunday's Topics Announced.

In answer to a challenge by John R. Rice in evangelistic services last night to "take Joshua's vow, 'As for me and my house, we will serve the Lord,' (Joshua 24:15)," scores of men throughout the Star auditorium audience at the service of the Rice evangelistic campaign last night, which was family night, drew an attendance of 594.

Subject of Dr. Rice's sermon was "Father, Mother, Home and Heaven," and he used the passage from the book of Joshua as his text. About 50 copies of his book, "Bible Facts About Heaven," were presented families with all members present. It was also Scout night and members of Boy and Girl Scout troops were present. Girl Scout Troop No. 24 from George Washington school sang. Rev. L. D. Parish of Bucyrus offered prayer.

No "Double Standard"

Dr. Rice brought out four points in his message concerning the family. According to the Bible plan, he declared, a Godly home centers around a Godly man, and man ought to set the example in moral matters. There is no Bible reason for a double standard of morals, one for men and another for women, he contended. "Any man who leaves it to his wife to take the children to church, to give thanks at the table, to direct family worship and to teach the children the Bible, is a slacker, a shirker, and is not fit to have a good home," he maintained.

Following an invitation, six persons made profession of faith.

Tonight's Theme

Tonight will be Young People's night and Dr. Rice will speak on "The Scarlet Sin and the Roads That Lead to It." He will discuss the influence of various forms of entertainment, and of "petting" on juvenile delinquency. Every one present more than 15 years of age and unmarried will receive a copy of Dr. Rice's book "Petting and the Scarlet Sin," it was announced.

Two services will be held tomorrow, at 2:30 p. m., and at the regular evening hour. Subject for the afternoon sermon will be "The Man Who Made Money His God, Who Called the Wicked His Brethren, Whose Religion Was a Joke to His In-Laws, and Who Let His Town Go to Hell." Evening subject is listed as "When Skeletons Come Out of Their Closets and When Chickens Come Home to Roost at the Last Judgment." Monday night Dr. Rice will take as "rest night," with no service at the auditorium, then the second week of the campaign will begin Tuesday night which will be designated as Sunday school night again.

Churches which are dispensing with evening services tomorrow and next week in cooperation with the union evangelistic meetings include the following: Calvary, Oakland and First Evangelical United Brethren, Trinity Baptist, and Fite Memorial and Emmanuel Baptist. First Church of the Brethren and Christian and Missionary Alliance.

U. S. freight trains moved an average of 377 miles in 24 hours in 1945 compared with 247 miles in 1920.

Stencil Cutting, Dictation
Mimeographing
Hours 9 to 5 P. M.
Evenings by Appointment
COMMERCIAL MIMEOGRAPH AND STENOGRAPHY
Public General Office Service
Notary Public
June Wise
PHONE Office 2583 Res. 15582
127 SOUTH STATE STREET
MARION, OHIO
Transcription, Typing
Bookkeeping

DIGGING OUT IN ENGLAND. According to an old saying "an Englishman's house is his castle." But now it's his igloo, as demonstrated by this housewife whose only exit from her Peak Forest, England, home is a tunnel cut through a snowdrift that has buried the house. The worst winter blizzards Britishers can recall not only has cut villages off from food, fuel and power, but it has created a national economic crisis.

MT. GILEAD MAN FINED AND SENTENCED TO JAIL

Lemley Must Pay $100 and Serve 30 Days.

Lester L. Lemley, 30, of Mt. Gilead, originally scheduled to go on trial in common pleas court Tuesday on charges of grand larceny, was fined $100 and costs and sentenced to 30 days in county jail Friday afternoon after charges against him were changed to Petty larceny and he changed his plea to guilty.

The sentence was pronounced by Common Pleas Judge Paul D. Smith and Lemley began his jail term Friday night. He was indicted by the January term of the grand jury a week ago on charges of taking tools and other equipment from the Universal Cooler division of the International Detola Corp. where he was an employe.

In Wednesday's arraignment he entered a plea of not guilty through his attorney, Howard Conaway of Cardington.

INFANT DIES AT HOSPITAL

David Eugene Hoehn, infant son of Mr. and Mrs. Arthur Hoehn of 926 Merkle avenue, died at 1 p. m. yesterday, about 10 hours after birth at City hospital. He was a son of Arthur and Janiece Finn Hoehn, the father a native of Marion and the mother of Findlay. Surviving with the parents is one sister. Funeral services were to be at 1 p. m. today in the Hoehn home with Rev. Father William J. Spickerman, pastor of St. Mary Catholic church, officiating, and burial in St. Mary cemetery.

W. H. OWEN RITES

Burial services for W. H. Owen, whose body was sent here from Jacksonville, Fla., where he died, were held this morning at the graveside in Marion cemetery. Rev. Howard L. Olewiler, pastor of First Presbyterian church, officiated. Mr. Owen's wife, Mrs. Catherine Franz Owen, was buried here in 1945. Her parents, Mr. and Mrs. John Franz, who were residents here, are buried in Marion cemetery.

SAVED FROM HANGING

By The Associated Press

WILMINGTON, O., Feb. 22—Four-year-old Carol Curtis was saved from death by hanging yesterday through action of her father, Thurman Curtis. The father found the child in a barn at the home, hanging by the neck and unconscious. He cut her down and revived her through artificial respiration. The child told Curtis she had been playing with a rope "like they do in the movies," and it had become tangled around her neck.

MRS. FLETCHER DIES AT CITY HOSPITAL

Aged Marion Woman Suffered Injury in Fall.

Mrs. Wilhelmina A. Fletcher, 83, a resident of 240 Kensington place, died in City hospital at 6:05 a. m. today. She suffered a hip fracture in a fall at home and was admitted to the hospital Thursday.

Born July 6, 1853, in Claridon township, she was a daughter of William and Sarah Williams Owen. Sept. 1, 1874, she married James F. Fletcher in Cardington. He died in Claridon in 1925. Mrs. Fletcher was a member of the Claridon Methodist church.

Surviving are a son, Ray Fletcher of 162 Kensington place, the daughter with whom she lived, Mrs. Sadie Resler, another daughter, Mrs. Zuie Harruff of Barberton, seven grandchildren, and ten great grandchildren. Two other sons and two daughters preceded her in death.

Funeral services will be conducted Monday at 1 p. m. in the Methodist church in Claridon, and burial will be at Claridon cemetery. Friends may call at the Schaffner-Denzer funeral home on East Center street after 7:30 tonight until noon Monday.

ARNALL AT CINCINNATI

By The Associated Press

CINCINNATI Feb. 22—Ellis G Arnall, former governor of Georgia, speaks tomorrow at the Jewish center forum. His subject will be "Whose County Is this, Anyway?"

Tiled baths were commonplace in Roman times.

BIRTHS

Mr. and Mrs. Lowell Hamburg of 235 South Vine street are parents of a daughter born yesterday at City hospital.

* * *

A daughter was born last night at City hospital to Mr. and Mrs. Omar Pearson of 375 North Main street.

* * *

Mr. and Mrs. Carl Hoffman of 920 Sheridan road are parents of a daughter born last night at City hospital.

* * *

A son was born today at City hospital to Mr. and Mrs. Elton Shuster of 373 Avondale avenue.

* * *

Mr. and Mrs. Richard Gibson of 329 Owens street are parents of a son born early today at City hospital.

* * *

A daughter was born today at City hospital to Mr. and Mrs. Arnold Brookover of 196 Corhart street.

* * *

Mr. and Mrs. James Clarkson of Green Camp are parents of a daughter born today at City hospital.

GI INSURANCE DATE SET

By The Associated Press

COLUMBUS, O., Feb. 22—Ohio veterans will have until Aug. 1 to reinstate their GI insurance without physical examination. The Ohio regional office of the veterans administration reported that Gen. Omar N. Bradley, VA administrator, had issued a directive that lapsed policies could be reinstated by payment of two monthly premiums. Also provided is a new ruling that any permanent insurance plan may be chosen by veterans without having previously held the term policy for a full year.

OHIO NEWSMAN QUITS

By The Associated Press

CLEVELAND, Feb. 22—Jewell R. Dean, Marine editor of the Cleveland Plain Dealer since 1937 and an employe of the paper since 1928, today submitted his resignation, effective March 1, when he will become co-publisher of a semi-weekly newspaper in Carrollton, Ga.

TROOP ARRIVALS

By The Associated Press

The M. I. T. Victory was due at New York today from Bremerhaven with 730 troops.

Destroyer division 91 was due at San Diego with an unannounced number of personnel.

See The
Adding Machine & Typewriter Exchange
For — Adding Machines, Typewriters, Mimeograph Machines and Supplies, Addressing Machines and Supplies.
A Complete Competent Service Department On All Makes of Office Machines
Phone 4290 Ray C. Harper 126 Court St.

STAMPED GOODS

42" Tubing Pillow Cases	$1.79 pr.
Baby Pillow Cases	49c
Baby Dresses	55c
All Linen Towels	79c
Slubwave Crash	
42" long Dresser Scarfs	75c
Unbleached Pillow Cases	$1.39 pr.
42" long Dresser Scarfs	59c
20x37 Rug Pattern	79c

KLINE'S
DEPARTMENT STORE

Thank You, Mr. Washington

If George Washington were to walk through our door today we'd be surprised and awed. You can understand the surprise . . . the awe? Well, he's the man who established the principles of freedom and justice that Americans live by today. We hope we wouldn't be too tongue-tied to speak to him. We'd like to say, "Thanks, Mr. Washington, thanks for everything."

HOME FEDERAL
SAVINGS & LOAN ASSOCIATION
116 S. MAIN ST. DIAL 5152

Ends Friday February Sale!
of MATTRESSES
Innerspring $29.75
Box Springs $29.75
to match
All felt padding

100% FELT $19.75
Felt and Cotton $13.75
Government Standard Covers
New Spring Upholstering Materials Now Being Received

Smith Mattress Co.
Makers of Fine Mattresses for over a century
192 Blaine Ave. Phone 2677

Like Good Pie?
We are constantly receiving pleasing comments on our delicious pie. Baked daily in our own kitchen of the finest ingredients, they are temptingly fresh and tasty. Won't you try our home baked pies tomorrow?
This is National Cherry Week.
Sunday Evening Feature Our Own Fresh Cherry Pie
Take home a bag of Beefburgers and French Fries
Dial 5172
OPEN SUNDAY 4 P. M. to MIDNITE
Bob's NIC-NAC
Opposite Postoffice
BEEFBURGERS Is Our Business

THAT grille's as fresh and fashion-worthy as a Paris label in a new bonnet.

That long, clean, sweeping-all-the-way-through fender line is as much a "must" with the style-wise as white tie with tails.

There's the sparkle of bright, fresh colors — the rich sheen of chaste chrome — the sleek, slick, able look of an express cruiser, shined and polished for Regatta Day.

But is this the only way in which Buick's smart? Not by a barrelful!

Look at the engine room in that bonnet—that means torrents of Fireball power to put the lift of a lifetime in every mile.

That hug-the-road look means steadiness always—and cushiony coil springs on all four wheels spell serene disregard of any road's rude jolts.

Look at the width amidships that gives you lolling room both front and back —and at push-button controls that not only raise and lower the top, but move door windows up and down and the front seat back and forth.

And look deeper. At engines so fine-made they keep their new-car liveliness seemingly forever. At stout metals and sturdy underpinning; at husky, curl-around bumpers, controls light as a ladyfinger; at wheels that curb heel-over on turns, and brakes both easy and sure.

Fact is, in this trim Convertible or any of the eight other body types, Buick's the smartest *buy* as well as '47's smartest *car*. It's the place where dollar-sense meets with style-sense to produce America's most wanted automobile.

Such being so — why hesitate? A day lost now in placing an order can be a week lost later in taking delivery, so — *get your order in now!*

ONLY BUICK HAS ALL THESE STAR FEATURES
★ AIRFOIL FENDERS ★ FIREBALL POWER
★ ACCURITE CYLINDER BORING ★ FLITEWEIGHT PISTONS
★ BUICOIL SPRINGING ★ FULL-LENGTH TORQUE-TUBE DRIVE
★ PERMI-FIRM STEERING ★ BROADRIM WHEELS
★ STEPON PARKING BRAKE ★ DEEPFLEX SEAT CUSHIONS
★ CURL-AROUND BUMPERS ★ NINE SMART MODELS
Tune in HENRY J. TAYLOR on the air twice weekly

When better automobiles are built BUICK will build them

The Danner Buick Co.
299 West Center St. Marion, Ohio

NEWSPAPERARCHIVE®
NEWSPAPERARCHIVE®

THE MARION STAR

Established in 1877

Published every afternoon except Sunday by Brush-Moore Newspapers, Inc., Marion Star Building, 139-143 North State Street, Marion, Ohio. Entered as second class matter May 4, 1895 at the Post Office at Marion, Ohio, under the act of March 3, 1879.

MEMBER OF THE ASSOCIATED PRESS. The Associated Press is exclusively entitled to the use for publication of all news dispatches credited to it or not otherwise credited in this paper and also the local news published herein. All rights of republication of special dispatches herein are also reserved.

SPECIAL REPRESENTATIVE: The John W. Cullen Company, New York (20) office, 420 Fifth avenue; Chicago (7) office, 230 North Michigan avenue; Cleveland (15) office, 1219 Terminal Tower; Cincinnati (2) office, 617 Vine street.

PRIVATE TELEPHONE EXCHANGE
All Departments 2311.

MEMBER AMERICAN NEWSPAPER PUBLISHERS ASSOCIATION, MEMBER AUDIT BUREAU OF CIRCULATION, MEMBER OHIO SELECT LIST.

SUBSCRIPTION RATES

By carrier per week 21 cents. By mail to Post-office, address in Marion, Crawford, Delaware, Morrow, Hardin, Wyandot and Union Counties, $4.00 per year, $2.25 six months, $1.50 four months, or 40 cents per month, payable in advance. Other rates upon request. Prompt complaint of irregular service is requested.

SATURDAY, FEBRUARY 22, 1947

Canning to Mountbatten

WITH a little luck, British imperial rule in India will last exactly 90 years—from 1858 when the crown took over the country from the British East India Co. to 1948 when the crown is committed to withdraw. Before 1858, India had been exploited by the British and others in various degrees since 1600, when Queen Elizabeth chartered the East India Co., whose subsequent operations were so successful—and so corrupt—that two and a-half centuries later it was absorbed into the empire.

The Attlee government's announcement of British withdrawal from India after three and a-half centuries recalls the statement made by Lord Canning, who became the last representative of the East India Co. and the first representative of the British crown. Leaving England for his post of duty, he said he hoped for a peaceful term of office but could not forget that "in the sky of India . . . a small cloud may arise, no larger than a man's hand, but which growing larger may at last threaten to burst and overwhelm us with ruin."

Lord Canning's small cloud has been growing larger for upward of a century. But in 1947 it is not so much the size of the cloud in India that matters as it is the relatively smaller ability of Great Britain to deal with its consequences. As Marshal Wavell hands over his viceroy's post to Lord Mountbatten, who will preside over the liquidation of British rule, the once-mighty British empire is feeling the effects of two exhausting wars.

It may be suspected that in this, as in many other things, Britain is hoping for a breathing spell, to give it new strength for trials to come. It even may be suspected that in this, as in some other things, Britain is hoping for a change of the luck which has been running against it. The scheduled withdrawal from India, in this respect, couldn't happen at a better time.

The United States has gained control of the Pacific, eliminating the Japanese menace to Indian security—a menace so formidable that in 1941 and 1942 invasion was a distinct threat. It is unlikely that Russia will be able to make any inroads while India is embroiled in civil war, which is a virtual certainty; or if India somehow avoided civil war, it is unlikely that Russia would be able to offer any attractive alternative to the political independence which then would be in prospect.

There is likely to be a hiatus in foreign responsibility for India which will give Great Britain a breathing spell and may give India some needed experience in the complications of self-government. During this hiatus, if it occurs, it will be easy to forget that India must continue to be the responsibility of a stronger foreign power in the event an aggressor nation attempts to occupy it against its will. It will be easy to forget that the British know more about India than any other people and that India still must look to them in trouble.

Independence is a state that must be earned. It is doubtful if the Indians, divided by religion, race, prejudice, language and ignorance, have earned independence. It can only be said in 1947 that the British, handicapped by the evil done in the past, weakened by the evil of the present and confused by the evil foreseeable in the future, have earned a respite.

Planes or Missiles?

EXPERIMENTS with jet-propelled planes raise the question of what could be the military value of these spectacular juggernauts.

So far, their only practical use is limited reconnaissance. Under the proper circumstances, they will give a pilot a quick look—a very quick look—at territory which might not be visible by other means.

Beyond that, jet planes have no practical value, because they are essentially missiles—so fast that a bullet cannot be fired from them nor a bomb dropped with any accuracy. A Navy Tigercat actually caught up with bullets fired from it and was damaged by them, yet planes faster than the Tigercat already are winging over experimentation fields.

For all the glowing reports of planes approaching the speed of sound, the combat planes in use on V-J Day are still the most effective ones available. It may be that what was at first thought to be a further development of the airplane as a weapon of war may really be the airplane's successor—the pilotless, jet-propelled guided missile.

With the Paragraphers

MUST BE VERSATILE

Any ambitious American boy can aspire to grow up and become governor of Georgia provided he is 21, a resident of the state, and capable of picking a lock.—St. Louis Post-Dispatch.

SURE-FIRE SUMMONS

We're told that if your wife is away on a holiday and you want to get her home in a hurry, just send her a copy of the local paper with one item clipped out.—Battleford Press.

Courts and the Bureaus

By RAYMOND MOLEY

Court in CAB Case Limits Bureaucratic Rule.

LAST week the United States circuit court of appeals for the fifth district (The Gulf States and the Canal Zone) handed down a decision which, in a significant way, limited bureaucratic rule in this country.

The decision held that the courts may review an order of the civil aeronautics board which denied the Waterman Steamship company a certificate to engage in air transportation. The denying order was approved by the President. The question was whether such an order could be reviewed by the court. Now the merits of the controversy between the company and the CAB may be fully reviewed by the courts. This decision of the circuit court of appeals may at long last be the opening wedge toward breaking the tight controls of administrative boards and commissions.

Far-Reaching Effect

The Waterman case deeply concerns practically all American shipping lines which are eager to add air service to their regular shipping activities. It coincidentally concerns all American air lines which, under the order of the CAB, enjoyed the advantage of limited competition.

The Waterman controversy is of long standing. The company's plan to engage in air service was originally encouraged by the government. In 1939, growing war tension brought to the Caribbean area intense activity to strengthen the defenses of the Canal and the Gulf Coast. This greatly increased the need for transportation facilities to Puerto Rico. The Waterman company had been operating a fleet of freight vessels with a limited passenger service. The governor general of Puerto Rico, as well as the Army and Navy, asked the company to increase its passenger service. The company proposed to supplement its ship service by air, which could be done much more quickly. It applied to the CAB for permission to fly between New Orleans and San Juan. No action was taken. After Pearl Harbor, all hearings were suspended for the reason that we were at war.

One Denied, One Approved

Shipping companies point to the fact that they have offices everywhere, that they have trained personnel familiar with foreign conditions, that they have invaluable contact with foreign governments and businesses and that they are familiar with foreign laws, regulations and practices. The CAB has not flatly denied these advantages.

The reason believed to be behind the CAB decision is the danger of monopolistic trends in transportation. This is an ideological point of view held by the most New Dealers, some of whom fantatically adhere to the Brandeis "curse of bigness" theory. But the CAB carefully avoids debating this and has not given it as its reason for its policy.

Conflict of Principles

If, as is believed, the objection is the largely theoretical point of monopoly, the government is restraining freedom of trade with one agency, while the departments of state and commerce are preaching the doctrine of more foreign trade. The real way to get more foreign trade is to facilitate the means of transportation. This and not the tariff is the crux of the situation.

Fully to achieve the end of opening the courts to appeals from bureaucracy will require legislation. But much can be done by a more liberal attitude in the courts themselves.

Just a Minute

By JACK TARVER

Sales Resistance Comes Out of Hibernation

A New York drug store displays a sign, All Nickel Candies Now Five Cents.

Who said Republican budget cuts were the only visible milestones along the road back to normalcy?

With nickel candies again selling for five cents, the optimists may dream of a sweeter tomorrow, when they'll be available in pre-war size as well as price.

Increasingly, there are indications that not only is the war over but that the duration also is subsiding. Just last week a national merchants association was advised to instill in its sales personnel the strange, new doctrine that the customer is sometimes right.

This promises to be a most interesting spring to economists and horticulturalists alike, what with the budding trees, flowers and sales resistance.

Especially welcome is the return to the top of the counter of the five-cent candy bar. With even juke boxes charging a dime, there was only one thing left to do with a nickel . . . and who wants to spend his life in a pay station?

The Divided Republicans

By JOSEPH ALSOP

WASHINGTON, Feb. 22—The most important vote yet taken in the present congress was that by which the senate Republican conference decided to oppose the more suicidal economies in the defense establishment. It is unfortunate that the roll call was not recorded, and that even the tally, which stood at twenty-two to nineteen, was not made public. For this vote provided the first measure of the deepening division within Republican ranks, which is quite certain to develop into one of the major political phenomena of the next two years.

Voting with the majority were such senators as Morse of Oregon, Aiken of Vermont and Tobey of New Hampshire, who have inherited the role of old "Sons of the Wild Jackass"—the Republican insurgents of other days. But this fact is much less significant than the leading role played by Vandenberg of Michigan, and the presence at his side of such Senators as Ives of New York, Lodge and Saltonstall of Massachusetts, Millikin of Colorado and Hickenlooper of Iowa. These men are distinctly not insurgents.

What then is the gulf that divides them from their colleagues of the minority—Wherry and Butler of Nebraska, Capehart of Indiana, Brooks of Illinois and the others among the nineteen who plumped for national self-indulgence at the risk of something very like national suicide?

Answer Is Easy

The answer is fairly simple and distinctly illuminating. Progressivism, in the sense of support for national economic planning, extensive measures of social welfare, and similar policies, is not a common commodity among Republicans (or Democrats either, for that matter). The division within the Republicans is not between progressives and conservatives. It is between those who know and understand the facts of modern life, and those who do not.

Vandenberg himself, who has been adding to his already impressive influence by acting as a sort of leader of the modernists, is a strangly conservative man. He is openly entertained by his new role, which in such connections as the Lilienthal controversy has lined him up with men of much more left wing views. But this is true, not because he has abandoned his conservatism, but because he has adjusted his conservatism to the conditions prevailing in the year of very doubtful grace, 1947. Precisely the same holds true for the fair-minded Millikin and the able Hickenlooper, who have distinguished themselves at the Lilienthal hearings, and for the others like Lodge, Saltonstall and Ives.

The chief characteristic of Senators like Wherry and Brooks, on the other hand, is a curious conviction that the ghost of the old guard walks again, and a still more envious tendency to take delight in this unpleasing thought.

One or two of these men have improved upon the old models. Brooks for instance, strikes a note of briskness and glittering efficiency, like a cheap but showy plumbing fixture. But at bottom all of this group are Republican old guardsman of the most ancient kind.

Hail from Mid-west

Most of them come from the mid-west. Their presence in the senate is the sign and symbol of the failure of the Mid-Western Republican organizations to reconstruct and modernize themselves, as the Republican organizations have done everywhere else in the country.

The division between the two groups of modernists and backwardlookers is of course not firmly fixed. Probably the modernists attracted their peak vote on the defense issue. On the issue of David E. Lilienthal's confirmation, on labor legislation and on foreign economic policy, the lines will shift. Here one may regard Vandenberg's co-leader, Senator Robert A. Taft of Ohio, as a type-specimen. He stood with Vandenberg on the defense question. He has done his best to convince the old guardsmen of the value of moderation, and he has put forward a limited social welfare program of his own. But although his strong intelligence generally holds him in the middle of the road, his instinctive sympathies are with the old-line party organizations.

Obviously the present division foreshadows the kind of split that will rend the Republican party when it comes time to select a nominee. By the time the convention meets the war will be open and embittered, unless the busy Governor Thomas E. Dewey of New York or some other fortunate candidate has so out-maneuvered all rivals that the thing is in the bag.

Meanwhile, an underlying fact should also be noted. The Republican party is still essentially a business men's party. Business opinion did not influence the defense vote very directly.

Magnetic Traction May Keep 'Em Moving

By The Associated Press

LONDON — The Russian embassy publication, Soviet News, reports the latest Soviet automotive development is a streamlined coach drawing its power from a high-frequency cable beneath the road's surface.

Currently on display at Moscow's automobile research institute, the car has an apparatus which picks up the cable's magnetic field and transforms it into mechanical energy.

Demonstrators claim the magnetic-powered car is cheaper to produce and operate than the present automobile. With high-frequency cables laid beneath streets, they say the new vehicle will make both overhead trolley-bus wires and fume-producing automobiles obsolete.

THE OIL MAN COMETH

From News of Other Years

TEN YEARS AGO

It was Monday, Feb. 22, 1937.

Officials of 15 counties, including the state's largest cities, called on the Ohio legislature to raise stop-gap aid from $3,000,000 to $5,000,000 for Jan. 1-April 15 poor relief.

Mrs. Edith A. Warwick, 71, wife of Frank M. Warwick, nationally known newspaper paragrapher and former Marion newspaper man, died at Flower hospital in Toledo.

Rev. Lawrence A. Wood, pastor of Trinity Baptist church, was a guest speaker at a father-son dinner given by the Masonic lodge at Mt. Gilead.

Mr. and Mrs. Frank Detrick of the Prospect road entertained at dinner in celebration of their twenty-third wedding anniversary.

Marjorie Jean Moore of Bellefontaine avenue returned from a weekend visit with her sister, Betty Jane Moore, a freshman in home economics at Ohio university, Athens.

TWENTY YEARS AGO

It was Tuesday, Feb. 22, 1927.

Judson Harmon, former governor of Ohio died in a Cincinnati hospital after 10 days' illness. He was 81 years of age.

Members of Captain William Hendricks chapter, Daughters of the American Revolution, held a colonial party at the home of Mrs. George B. Scofield on Bellefontaine avenue in celebration of the one hundred and ninety-fifth birthday anniversary of George Washington. Receiving with the hostess were Mrs. Frank H. King, Mrs. Frank J. Longshore, Mrs. W. S. Harvey and Mrs. F. E. Mahla, members of the social committee and Miss Emma Thompson, regent.

Earl T. Smart of Marion was elected vice president of the Ohio Valley Retail Shoe Dealers association at its annual convention in Columbus.

Daily Bible Thought

Fear gives torment, but fears are groundless if Gid's promises protect us. It is good to talk things over with him even before we get into trouble.—Psalm 27:1: "The Lord is my light and my salvation, whom shall I fear?"

300,000 on Farms

By The Associated Press

WARSAW — Three hundred thousand young people now are receiving professional training in Poland in schools operated under the ministry of education and the ministry of agriculture.

Budget Cuts Only Tentative

By WALTER LIPPMANN

THOSE who happened to read an article of mine which was published a week ago may recall that I criticized Senator Taft because in his Lincoln day speech he neglected to mention the effect on economic stability of uninvested and unspent savings.

I now have a letter from Taft which shows that the omission of this crucial factor was unintentional—the result of a typographical error in the text of his speech as it came from his office to the newspapers. It reads:

"I have read with interest your article this morning in the Washington Post. The word 'wages' in my Charleston speech was a misprint which I did not catch until I reached Charleston. As delivered in Charleston, the third balance was between 'saving and consumption.' While I think there has been some overemphasis on the excess of savings, I have always felt that the 1939 depression was caused in part by the fact that savings became so excessive that money was directed into investment and speculation instead of being spent for consumers' goods."

I may add that in the text of the speech as printed after delivery in the Congressional Record, the error has been corrected. Therefore, it cannot be said that Taft is unaware that there is a problem of savings. That may make a lot of difference as the search for the solution of that extraordinary difficult problem proceeds.

Though the question of the budget now before Congress is not unrelated to it, there are other considerations which have to be taken into account more immediately.

The controversy which has risen over the president's budget arose from the fact that under the law—the "legislative reorganization act of 1946"—the four money committees of the two houses are required jointly to report "a legislative budget" of "the estimated over-all federal receipts and expenditures" for the fiscal year beginning July, 1947. This report was due Feb. 15. The report when adopted by the two houses, is supposed to fix "the maximum amount to be appropriated for expenditures.

The administration wishes to fix that amount, at the president's figure, namely, 37½ billions. The Republican majority with some Democratic support wishes to fix it at 31½ billions. Senator Taft and a number of others are proposing to fix it somewhere between 32 and 33 billions.

Congress is in a difficult position because the law requiring this decision is new, and the machinery for operating it efficiently has not yet been set up. Another year the situation will be different. But this year Congress has no evidence before it by which it can decide intelligently what the total appropriation amount is to be. Yet the law compels it to decide. So it must either take the president's figure, approving it without knowing why, or fix its own funds, not knowing why.

If the legislators accept the president's figure, the Republican majority will have reneged, without knowing whether they had to, on their campaign promises to reduce expenditures. If they cut the president's figure blindly, and that is the only way they can now cut it, they may cause serious injury to the national interest.

The dilemma, though embarrassing, is not so serious as it looks. For while the law requires a decision, and then an honest effort to abide by it, it is not, as Senator Bridges pointed out, "an irrevocable action" and "disclosed need could modify it in either direction." Senator Millikin confirmed this view saying that under the reorganization act "we have no alternative but to reach a result based on, let us call it, rough judgment."

This is also the position of Senator Taft, who made it quite clear, for example, that while he wishes now to act as if the item for foreign relief can be cut in half, he knows that he is acting on "the pious hope that the crops in Europe will be sufficiently good" the next summer and "through next winter" and that if they are not, the money he is proposing to cut now may "have to be restored when all the evidence is in."

What this all adds up to is that in fixing a ceiling on appropriations now, Congress is placing the burden of proof on the administration in the hearings which will be held by the appropriation committees But the ablest and most influential leaders are not saying that they will not listen to proof that more money needs to be appropriated.

Critical Period Ahead

My own guess is that, while in the end congress will insist on many reductions in services that reflect the expansion of government under the New Deal, the total national expenditures in the year beginning July may be as great, and perhaps even greater, than the president's budget. We may spend more money than the president asked for but the allocation of the money may be different.

The next 18 months—the period congress is now considering—will be highly critical. There is at least an even chance that the coming conference of Moscow may show that, in the existing balance of forces in the world, no general settlement can be reached. If that happens, we shall have to spend a lot more money than even the president is asking for.

But even if things go better at Moscow than we can anticipate reasonably now, it is still as certain as anything can be in advance that the position in Britain and the British Empire, and in western Europe and the empires of western Europe, will become highly critical in the fairly near future.

The liquidation of the British Empire, its galloping political and financial insolvency, the developments in the British Isles, in India, in Palestine, in Egypt and in parts of Africa, are approaching a condition where they threaten to become uncontrollable. If they do, an emergency of grand proportions will exist which will make heavy demands upon us, and all our present estimates will have to be revised radically.

Nothing, therefore, can now be certain except that all our estimates are in the highest degree tentative.

CROSSTOWN By Roland Coe

"And will I get candy and ice cream cones like I did when I was lost yesterday?"

The Once Over

By H. I. PHILLIPS

Tax Form for Emperor Hirohito

("Hirohito Pays Income Tax for First Time."—Headline.)

Print name in full here .....
Address (when not in McArthur's office)
Give occupation, (But forget about the p... you once occupied) .....

II.

Give income in 1946. (Please skip any reference to the good old days) .....
Stocks and bonds. (Don't you wish you ... put something in those United States Defense Issues?) .....
List income from rents, and did you ever get a new tenant for the Tojo and Tamashita bungalows? .....
Did you make a return for 1945 or is this the first time the loss of the war hit you personally? .....

III — Deductions.

Did you have any losses by storm and ship wreck" (And we don't mean the ones between Pearl Harbor and V-J day).....
Give estimate of other losses, not including the white horse...
Note—Losses of islands not deductible. Do spheres of influence, midget subs, &c) ...
Travel. Gas consumed going to and from ... ference with General MacArthur) .....
Sickness. (Pills necessitated by mention ... Bill Halsey and Marc Mitscher not deductible) .....
List dependents but do not include Army Occupation forces or Japanese ball players
Charity—Warning: Do not attempt to ... Iwo Jima, Philippines and Marianas ... gifts .....
Amusement taxes. (List anything that ... really amused you since the surrender)

IV — Classification.

If in the upper brackets state whether ... use rubber shoes with separate compartments for big toes to keep there.
If lower brackets, are you in a one-man submersible?
If uncertain what brackets you are in, describe position as of December, 1945, from position you were in on December 7, 1941, and give a guess.

V — Surtax.

Instructions for figuring: Take your best year previous to 1941, subtract the Co-Prosperity Sphere, divide by the Battle of Midway plus the Guadalcanal campaign, take away Burma minus ¼ per cent and Iwo Jima. Place the result in a cool, dry place and come in twice a week to report as usual. In case of a tie consult your dentist.

HUH?

(From the State Department Russian Broadcast.)

"We now hear Paul Whiteman's orchestra play 'Aint Misbehavin' (Freely translated in Russian 'I Aint Done Nothing Wrong.')

"And now an Irving Berlin number, 'Say It With Music.'" (In Russian, 'Say It With Music')

* * *

What was that about the Berlin number again just to avoid confusion?

The Russians must be pretty disappointed with our radio program. Nothing has been said about a jackpot so far.

Intriguing name over a downtown restaurant in New York, "The Sip & Bite Grill."

Secretary of State Marshall says the world is in a very critical condition. And the discouraging thing is this time it's so sick it won't even return the smile of a pretty nurse.

Russia has done and is doing so many things to offend the rest of the world that people are beginning to nickname Stalin "Wrong Way Joe."

Add Impossible Incidents: Mr. Gromyko agreed with his fellow delegates completely.

There has been a lot of discussion over whether or not the voice of a powerful singer can break a glass. There is not even room for an argument. Elmer Twitchell says that whenever he sings, three or four glasses break, together with a platter or two and a pitcher. "Mr. Twitchell never misses," he explains.

A Tomcat's Diary

By TRUMAN TWILL

The best part of being a tomcat is that no one expects anything but the worst, so we've nothing to live up to.

Last night I set a record for being deprav... which comes before 11 in this hick town. I ma... the rounds of the garbage cans, knocking ... lids, then high-tailing while the suckers switch on the back-porch light to see if maybe I was a prowler. It is surprising how many law abiding suckers in this town have firearms which they itch to use, and how many of them do. Lucky me, I never have been hit.

After making the garbage-can circuit, I ... a go at my favorite dirty-weather sport, which is walking in freshly-washed automobiles. First I get my feet muddy in a convenient place, then I jump up on the hood and walk around. It's warm there, if the car has been running recently. Before my feet get dry, I leap upstairs and walk around up there too. This drives people nuts. You should hear what they say.

Then I performed some mysterious knocking and fallings, my name for tipping over brooms, snow shovels, slamming the lids of mail boxes, bumping into stuff on porches and rattling what ever loose doors I can locate. This makes people frantic, especially women staying alone. When there are men present, such as husbands, the men are ashamed to call the cops, but a woman will spring for the telephone after the second mysterious knocking and falling.

The trick is to make two separate noises, about a minute apart. The same noise repeated twice could be the wind. If the noise occurs once it could be an accident. But if there are two noises it is burglars. You'd think some of those cats knew the burglar by his first name judging by what I've heard them say on the telephone. If any cops read this, they have my sympathy.

I'll bet 80 per cent of all the stuff cops crack up on is caused by tomcats, and I am not just... I mean tomcats like me. We haven't anything else to do. We live for trouble. Whenever we haven't caused any trouble for a couple of days we're uneasy, like a woman who hasn't had a chance to pass along any fresh gossip. I heard old man Twill say that once. I don't know whether it's true or not. How would I know anything about women? All I know about is pussy cats.

I have been seeing a good deal of a pussy who lives in a mansion on Mortgage Heights (I heard old man Twill say that too). She is of noble ancestry and they watch her closely and tenderly, but if they knew what she was thinking they'd tell her never to darken the door again. I must get this into the mail for old man Twill, because his tongue will be hanging out to here for a column he didn't have to write himself. If they'd syndicate me, I'll bet I could make a living with my pen that writes only milk.

Did You Know

The capacity of the United States for production of new aluminum is four times greater than the highest pre-war year.

NEWSPAPERARCHIVE®
NEWSPAPERARCHIVE®

Marion Church Directory

...NAY'S CHAPEL, A.M.E. CHURCH
...Park Street—137 Park street. ...Gertrude Kates, pastor, Emery ...r, librarian.
...m.—Sunday school. Gene... superintendent.
...a. m. — Sermon by Rev. ...
...p. m.—Bible Study.
...p. m.—Sermon by Rev. Lash...

...p. m.—Scouts at parsonage.
...p. m. Tuesday—Brotherhood ...g at parsonage.
...m. Wednesday — Prayer ...
...p. m. Thursday—Choir prac...
...p. m. Friday — Missionary ...g.

BAPTIST
...inity—S. Main St., near City ...y. Rev. J. B. Holloway, pas...
...a. m.—Bible School. F. H. ...ers, superintendent.
...a. m.—Sermon by Dr. Clark.
...a. m.—Junior church.
...Young People's meeting.
...p. m.—Junior High Fellow...
...p. m. Monday—Boy Scouts.
...p. m. Monday—Officers and ...members meet.
...week service omitted because ...e evangelistic meeting.
...p. m. Thursday — Orchestra ...rsal.
...9 p. m. Friday — Choir re...rsal.
...Memorial — Davids and ... streets. Rev. R. A. Maugans, ...
...a. m.—Bible school. Glen Rid...per intendent.
...m. — Sermon, "Pastoral ...
...p. m.—Young People's meet...
...Sunday evening service and ...week service because of ...angelistic meeting.
...manuel — North Main and ...view streets. Dr. Clem E. Her... pastor.
...a. m.—Bible school in charge ...W. A. Hough, superintendent.
...a. m. — Sermon, "Divine ...ation."
...p. m. — Over WMRN. The ...d of Truth program of sing... playing and preaching.
...p. m.—Young People's meet... Salvation."
...p. m. Wednesday — Child ...elism class with Miss Dorothy ...r Gospel choruses. Bible quiz. ...flannelgraph lessons at the ...

Mt. Zion—200 Senate street. Rev. ...Collins, pastor.
...a. m. — Sunday school. ...Locke, superintendent.
...a. m.—Sermon.
...m. — B.Y.P.U. Cleveland ...deman, president.

CHURCH OF THE BRETHREN
First—East Church St. and Reed ...ue. Rev. E. M. Hertzler, pastor.
...a. m.—Unified Worship serv... Sermon, "Devotion to God's ...dom."
...a. m. — Children's Worship ...harge of Mrs. Ray S. Adams.
...a. m.—Classes.
...p. m.—Young People's meet...
...p. m.—Junior Intermediate ...ing.
...p. m. Monday — Boy Scout ...g meeting.

CATHOLIC
St. Mary—North Main St. Rev. ...r William J. Spickerman, pas... Rev. Fr. James Carroll, assist... pastor.
Sunday — Low masses at 6:00, ...8:00 and 11:45.
...a. m.—High mass.
...p. m.—Stations of the Cross ...Benediction.
...p. m. Tuesday—Lenten Devo... Sermon and Benediction.

CHURCH OF CHRIST
Central Christian — West Church ...opposite Harding High school. ...Eldred Johnston, pastor.
...a. m.—Worship and Commun... Sermon.
...a. m.—Class period.
...p. m.—Chi Rho.
...p. m.—Senior Youth Fellow...
...p. m. — Mission's Education ...gram.
...p. m. Saturday—Pastor's Cat...chumen class.
Church of Christ — North Main ...and Farming Sts.
...a. m.—Bible Study.
...a. m.—Service.
...p. m.—Service.

CHRISTIAN SCIENCE
First—East Church St. and Mt. Vernon Ave. Reading room at church. Open Tuesday, Thursday and Saturday from 2 to 5 p. m.
9:30 a. m.—Sunday school.
11:00 a. m. — Service Subject, "MIND."

EPISCOPAL
St. Paul's Episcopal—East Center at High St. Rev. Claire T. Grenshaw, rector.
8:00 a. m.—Holy Communion.
9:30 a. m.—Church school.
10:45 a. m.—Morning prayer and address.
5:00 p. m.—Evening prayer in the chapel.
First Sunday of each month Holy Communion and sermon.
10:00 a. m. Thursday—Holy Communion and Instruction in Chapel.

EVANGELICAL UNITED BRETHREN
First — 227 S. Prospect St. Rev. Garrison Roebuck, pastor.
9:30 a. m.—Sunday School. W. D. Scranton, superintendent.
10:30 a. m.—Junior church. Mr. and Mrs. Virgil Smith, directors.
10:30 a. m.—Sermon, "Life and Life Abundant."
Wednesday After School—Class in religious instruction.
7:30 p. m. Thursday—Boy Scouts, Wayne Murray, Scoutmaster.
Calvary—East Church and High Sts. Rev. R. W. Faulkner, pastor.
9:15 a. m.—Sunday School. LeRoy Stull, superintendent.
10:30 a. m.—Sermon by Mrs. Falor.
5:30 p. m.—Youth Fellowship.
7:00 p. m. — Prayer service in northwest room.
7:30 p. m. Monday — Boy Scout meeting. Everett Caldwell, Scoutmaster.
7:45 p. m. Friday — Adult choir practice.
Oakland—Bellefontaine Ave. and Henry St. Rev. H. V. Falor, pastor.
9:30 a. m.—Sunday School. Max Graham, superintendent.
10:30 a. m.—Junior Church. Bessie Thornberry, supervisor.
2:00 p. m.—Junior choir. Richard Hardesty, director.
2:00 p. m. Saturday—Pastor's Religious Instruction class.
Greenwood — North Greenwood and Mark Sts. Rev. R. L. Sutherland, pastor.
9:15 a. m.—Sunday school. Perry Strine, superintendent.
10:30 a. m.—Sermon, "The Body of Christ."
6:30 p. m. — Youth Fellowship. "When Nations Apply the Golden Rule."
7:00 p. m.—Sermon.
7:30 p. m. Wednesday — Midweek service.

EVANGELICAL AND REFORMED
Salem—230 East Church St. Rev. Emil C. Kluzey, pastor.
9:00 a. m.—Sunday school. Arlie Porter, superintendent.
10:30 a. m.—Sermon, "The Hands of God."
7:00 p. m.—Young People meet for devotions, business and social. Leaders, Theresa Maffett and Ann Norris.
7:30 p. m. Wednesday — Lenten service.
Saturday night—Senior choir rehearsal.
First—South Prospect St. Rev. E. H. Wierth, pastor.
9:15 a. m.—Sunday School. E. L. Cleveland, superintendent.
10:45 a. m.—Sermon, "Forces That Crucified Jesus—Egotism."
7:30 p. m.—Lenten service.

LUTHERAN
Emmanuel—221 E. Prospect St. Rev. M. E. Hollensen, pastor.
9:15 a. m.—Sunday school. Carl Campbell, superintendent.
10:30 a. m. — Sermon broadcast over WMRN. "In All Points Tempted Like as We are, Yet Without Sin."
8:00 p. m. Tuesday—Young People's Missionary society.
7:30 p. m. Wednesday — Lenten vesper service.
10:00 a. m. Thursday — All-day sewing.
7:30 p. m. Thursday — Teacher's and officers meet.
7:30 p. m. Thursday—Boy Scout.
8:00 p. m. Friday—Women's Missionary society.
4:30 p. m. Friday — Junior choir rehearsal.
Saturday Morning — Classes in religious education.
7:00 p. m. Saturday—S. S. orchestra rehearsal.
St. Paul's (U. L. C. A.) Bellefontaine Ave. and Windsor St. Dr. Henry Schaeffer, pastor.
9:30 a. m.—Sunday school. Paul Swartz, superintendent.
10:45 a. m.—Sermon, "Man's True Value."
8:00 p. m. Thursday—Senior choir rehearsal at 504 Windsor street. Mrs. Ross Shoup, organist.
4:00 p. m. Saturday—Young People's choir rehearsal. Mrs. C. L. Schaeffer, director.
5:00 p. m. Saturday — Class in Christian Education.

PILGRIM HOLINESS
First — Bennett and Waterloo Sts. Rev. Joel Harman, pastor.
9:30 a. m.—Bible school. Ray Brandum, superintendent.
10:45 a. m. — Message by Rev. Phillippe.
6:30 p. m.—Young People's meeting.
7:15 p. m.—Evangelistic service.
7:30 p. m. Wednesday—Scripture study.

Second — Ballentine and Mark Sts. Rev. Albert M. Hood, pastor.
9:30 a. m.—Sunday school.
10:35 a. m. — Sermon by Rev. Carroll.
6:30 p. m. — Children's Happy Hour.
7:00 p. m.—Young People's Service.
7:30 p. m.—Evangelistic service. Mrs. Hood.
7:30 p. m. Wednesday — Missionary convention opens.

METHODIST
Epworth—East Center and Vine Sts. Dr. V. K. Bueler, pastor.
9:15 a. m.—Sunday School. R. L. Dowler, superintendent.
10:15 a. m.—Layman's day. Mr. Jones.
10:45 a. m. — Nursery for small children, Marie Sulser in charge.
10:45 a. m.—Junior Church. Miss Huffman. "Children and the Loving Heart." Children's choir.
4:00 p. m.—Young Adult group.
5:00 p. m.—Intermediate Fellowship.
6:30 p. m.—High School Fellowship.
6:45 p. m.—Young People's Fellowship.
7:00 Monday—Boy Scouts.
8:00 p. m. Thursday — Pictures on W. S. C. S.
Friday after school—Junior and Intermediate choir practice in Service chapel.
8:00 p. m. Friday — Choir rehearsal.
Prospect Street — Prospect and Church Sts. Rev. Henry Maag, pastor.
9:30 a. m.—Sunday School. Clarence Gompf, superintendent.
10:30 a. m.—Layman's day message.
6:30 a. m. — Youth Fellowship, Devotions, business and social.
7:30 p. m. Wednesday—New Life service. Choir rehearsal.
7:30 p. m. Thursday — M. O. H. class.
Wesley—Olney Ave. Rev. H. M. McAdow, pastor.
9:15 a. m.—Sunday school. George Lawbey, superintendent.
10:30 a. m.—Layman's Sunday.
7:30 p. m.—Special program.
8:00 p. m.—Junior Choir rehearsal.
8:30 p. m. Monday—County School of Religion banquet.
7:30 p. m. Monday — Trustees meeting.
8:00 p. m. Monday—Scout leaders.
7:00 p. m. Tuesday — Boy Scouts.
7:30 p. m. Tuesday, Unity class.
4:30 p. m. Wednesday — Girl Scouts.
7:30 p. m. Wednesday — Lenten service.
8:30 p. m. Wednesday, — Senior choir.
4:20 p. m. Thursday—Girl Scout Brownies.
6:00 p. m. Thursday—Junior planning conference.
7:00 p. m. Thursday — Senior M. Y. F. council.
7:00 p. m. Friday—Junior skating party.
7:30 p. m. Friday—Victory class.
10:00 a. m. Saturday — Pastors Training class.
Asbury—Lee and Evans Sts. Rev. E. I. Obee, pastor.
9:00 a. m.—Sunday school.
10:00 a. m.—Service.
7:30 p. m. Wednesday — Prayer meeting.
First Wesleyan Methodist—Silver street. Rev. Dennis Matherlee, pastor.
9:15 a. m.—Sunday school. T. E. Coats, superintendent.
10:30 a. m.—Service.
6:30 p. m.—W. Y. P. S. service.
7:30 p. m.—Service.
Tuesday Night—Young People's college prayer meeting.
Wednesday Night—Prayer service.
Friday Night — Adult college prayer service.

NAZARENE
First—S. State and Columbia Sts. Rev. W. E. Zimmerman, pastor.
9:30 a. m.—Sunday school. Lawrence Cook, superintendent.
10:30 a. m. — Missionaries from Syria.
6:00 p. m.—Young people's service.
7:00 p. m. — Evangelistic song service; 7:30 broadcast over WMRN. Sermon.

PRESBYTERIAN
First—Church and Prospect Sts. Rev. Howard L. Olewiler, pastor.
9:30 a. m.—Sunday School. Henry A. Mickley, superintendent.
10:45 a. m.—Nursery Church.
10:45 a. m.—Sermon, "A Prelude to the Cross."
6:45 p. m.—Westminster Fellowship.
7:00 p. m. Tuesday—Boy Scouts. Charles Lust, Scoutmaster.
Forest Lawn — E. Center and Barnhart Sts. Rev. L. V. Bauguess, pastor.
9:30 a. m.—Sunday school. Herman Powelson, superintendent.
10:45 a. m.—Sermon.
6:30 p. m.—Junior Christian Endeavor.
6:30 p. m.—Senior Christian Endeavor.
7:30 p. m. Monday—Boy Scouts.
First Tuesday of Month — Cub Scouts.
7:00 p. m. Thursday — Prayer meeting.
Lee Street — Lee and Dennison Sts. Rev. L. V. Bauguess in charge.
9:00 a. m.—Sunday school.
6:30 p. m. — Christian Endeavor society.
7:00 p. m.—Service.

CHRISTIAN AND MISSIONARY ALLIANCE
Y. M. C. A., 339 South State St.—Rev. Nathaniel H. Billings, pastor.
10:00 a. m.—Bible school.
11:00 a. m. — Sermon, "According to the Scriptures."

SALVATION ARMY
Headquarters — 141 North Prospect St. Adjt. Nisiewicz and Lt. Davis in charge.
9:30 a. m.—Sunday school.
11:00 a. m. — Holiness meeting.
6:00 p. m.—Young People's Legion.
7:15 p. m.—Open Air meeting.
8:00 p. m. — Salvation meeting.
7:00 p. m. Monday—Boy Scouts.
7:30 p. m. Tuesday—Crusaders 12 to 14 years.
7:30 p. m. Tuesday—Torchbearers 15 to 30 years.
8:30 p. m. Tuesday—Band practice.
7:00 p. m. Wednesday — Soldiers meeting.
7:30 p. m. Wednesday — Bible study.
4:00 p. m. Thursday—Junior Legion, ages 6 to 11.
7:00 p. m. Thursday—Cubs.
7:00 p. m. Thursday—Corps Cadets.
7:00 p. m. Thursday—Ladies Home League.
7:15 p. m. Friday—Open Air.
8:00 p. m. Friday—Holiness meeting.

SATURDAY SERVICES
Seventh Day Adventists—224 N. State St. H. G. Gauker, pastor.
9:30 a. m.—Sabbath School. Mrs. L. B. Hill, superintendent.
11:00 a. m.—Bible study or sermon.
7:30 p. m. Friday—Prayer service.

SPIRITUALIST
Memorial Church — Christman Building State and Fairground Sts. Dr. Jacque Savage, pastor.
7:00 p. m.—Service.
7:30 p. m. Wednesday—Mid-week service at 337 North State St.

UNITY CENTER
Y. M. C. A., 139 South State St. Tuesday services.
2:30 p. m.—Class.
7:30 p. m.—Lecture by Mrs. Fowler.

FIRST CHURCH OF GOD
452 N. State St. — Rev. W. L. Shinn, pastor.
10:00 a. m.—Sunday school.
10:45 a. m.—Sermon.
7:00 p. m.—Sermon.
7:30 p. m. Wednesday — Prayer Service and Bible Study.

CHURCH OF GOD
881 Bellefontaine Ave.—Rev. Nelson Reed, pastor.
9:30 a. m.—Sunday school. Charles Earhart, superintendent.
7:30 p. m.—Evangelistic service.
7:30 p. m. Wednesday — Prayer meeting.
7:30 p. m. Friday—Y. P. E., Grace Kinkaid, president.

MARION GOSPEL CENTER
Hunt Center Street
Rev. W. E. Padgett, pastor.
10:00 a. m.—Sunday school.
11:00 a. m.—Worship.
8:00 p. m.—Sermon.

JESUS ONLY GOSPEL TABERNACLE
708 North Main St.—Miss Messenger, pastor. Orea Craig, associate pastor.
10:00 a. m.—Sunday School. Harry Stewart, superintendent.
11:15 a. m.—Worship.
7:45 p. m.—Service.
8:00 p. m. Tuesday—Young People's meeting. Gerald Fleming in charge.
8:00 p. m. Thursday—Bible Study and Prayer. Oren Craig in charge.

JEHOVAH'S WITNESSES
Kingdom Hall, 122 W. Church St.
7:30 p. m.—Service.

CHURCH OF JESUS CHRIST LATTER DAY SAINTS
125½ North Main Street—I.O.O.F. Hall.
9:45 a. m.—Priesthood meeting.
10:30 a. m.—Sunday School.
11:40 a. m.—Devotional sermon and Primary.
7:00 p. m.—Fireside chat at 740 Indiana avenue.
7:30 p. m. Tuesday—M. I. A. meeting at 541 Olney avenue.
7:30 p. m. Wednesday—Relief Society meeting at 242 Oak street.

PEACE BAPTIST
872 North State Street—Rev. W. M. Clemons, pastor. Dolores Cosey, pianist.
9:30 a. m.—Sunday School. James H. Hicks, superintendent; Bernice Cosey, secretary.
11:00 a. m.—Preaching.
6:00 p. m.—Service.
8:00 p. m. Thursday — Prayer service.
7:30 p. m. Friday—Choir practice.

SILVER STREET MISSION
Rev. Earl Carroll, pastor.
9:30 a. m.—Sunday School. Fay Riley, superintendent.
11:00 a. m.—Preaching service.
7:00 p. m.—Young People's service. Mrs. Lillian Loper, president.
7:45 p. m.—Preaching service.

APOSTOLIC FAITH MISSION
Rear 280 Sharp Street — Elder James O. Craig, pastor.
1:00 p. m.—Sunday School.
2:30 p. m.—Preaching.
7:30 p. m.—Service.
7:15 p. m. Tuesday and Thursday —Services.

ASSEMBLY OF GOD
Herman and Davids Street—Rev. T. E. Hartshorn, pastor.
9:45 a. m.—Sunday school.
11:00 a. m.—Worship.
7:30 p. m.—Evangelistic service.
7:30 p. m. Tuesday—Young People's service.
7:30 p. m. Thursday—Bible Study and prayer service.

PENTECOSTAL ASSEMBLY
207 Senate Street — Elder James L. Robinson, pastor.
10:00 a. m.—Sunday School. Mrs. Eliza Clemmons, superintendent; Daniel Echols, assistant.
11:30 a. m.—Morning Service.

RIDE The NEW
SAFETY CABS
PHONE
6161 — 2121
Owned and Operated by
H. L. (Monk) McCurdy

DOMINANT

MARION CEMETERY achieved its dominant position through almost a century of serving the community—a cemetery conceived in service—not profits—permanence—not promotion.

Family burial lots are available at a very modest cost.

The Marion Cemetery
1858 — 1947

A-M-A Approved Funeral Service

COAST TO COAST

Selected as a member of the A. M. A. Approved Funeral Service on the basis of ethical practices, physical equipment and complete establishment, we can assure our clients a high type of service.

As a member of a National Organization, we can and do offer the personal cooperation of all fellow members the country over to families needing service in distant cities.

BOYD-UNCAPHER
FUNERAL HOME
Known by Service
PHONE 9353 — MARION, OHIO

CHARLES A. JONES

LAYMAN TO SPEAK AT EPWORTH SUNDAY

Charles A. Jones of Columbus on Special Program.

Charles A. Jones of Columbus, prominent lay member of the Ohio conference, Methodist church, will speak at Epworth Methodist church here tomorrow morning in observance of Layman's Sunday.

The record of his church activities includes the following, member of the general conferences of 1936, 1940 and 1944, lay leaders of the Ohio conference delegation in 1940; member of the uniting conference in 1939; member of the General Commission on World Service and Finance, 1936 to the present, and on the executive committee, and now chairman of the Committee on Episcopal Salaries; secretary of committee originating the "Crusade for Christ," now a member of the budget and executive committee; trustee and treasurer of White Cross hospital, Columbus; vice president of the board of trustees of the Lakeside association; trustee of Ohio Wesleyan university; member of the official board of the North Broadway Methodist church in Columbus, and various local church undertakings.

He was at one time president of the Central Ohio area of Boy Scouts of America, was secretary to former U. S. Senator Frank B. Willis, to Governor Myers Y. Cooper, and to the community fund of Columbus and Franklin county at one time. A public speaker for many organizations, his special topic is President Lincoln. He has been assistant treasurer for the American Education Press Inc. since 1939, and is listed in "Who's Who in America."

This is the first in a series of Lenten season sermonettes on the general theme, "In the Christ of the Cross We Glory."

* * *

The Open Road To the Cross

A Sermonette

By REV. J. B. HOLLOWAY
Pastor of Trinity Baptist Church

Text: "It came to pass, when the time was come that He should be delivered up, He steadfastly set His face to go to Jerusalem."

JESUS had foreknowledge of the cross.

From the day Jesus put away His tools in the carpenter shop at Nazareth and began His Messianic mission there fell across His pathway many times the darkened shadow of a cross. Very early in His ministry He gave evidence of a constantly growing knowledge of that cross. His fellow Jews, always hoping for some manifestation of the promised Messiah, became interested in His methods and His message and asked Him for a sign from heaven. This He declined to do, but did say to them: "Destroy this temple and in three days I will build it up." They did not understand that Jesus was speaking of the "temple of His body" which they subsequently would hang upon a cross and He would raise up again on the third day. It was a sufficient sign of His Saviourhood, but they did not comprehend its significance.

Likewise in His conversation with Nicodemus He gave further expression of this foreknowledge of the cross. Whether Jesus went through the villages of Galilee or traveled the highways of Judea and led His disciples along the secluded paths beyond the Jordan, there was ever before Him the shadow of the cross.

He had courage to travel the open road to the cross.

Some seven months before the time of His crucifixion He boldly started down the open road that led to Jerusalem and the inevitable cross. Luke graphically points out that Jesus "set His face to go to Jerusalem" to walk unafraid into the ambush of the hating Scribes and Pharisees. He was determined to go! His face was "set." Mark indicates that He strode ahead of the disciples, throwing caution to the winds. "They were in the way," he says, "going to Jerusalem and Jesus went before them. And they were amazed." Usually He walked in the midst of them. They had warned Him of impending danger in Jerusalem, of Herod's threat upon His life, the reward that had been offered for His arrest, the published ban of the Sanhedrin, and the Jews laying in wait. They were amazed at His audacity and lagged behind. They were afraid of this determination which they had seen in the face of their Master, this unconquerable resolve which blazed in His eyes. But Jesus was not afraid. He had known all along that a cruel cross awaited Him and He would not be deterred in facing it. He was at last upon the open road on which there were no detours and there was no turning back. He was making haste to do the Father's will.

He was willingly obedient to the Father's will.

In that complete yielding to the holy will of God, Jesus found power to overcome any natural shrinkage of the human spirit from the ignominy and shame which the cross would bring, victory over the painful death of crucifixion and the grave, and final exaltation to His rightful place beside His Father's throne. So by our yielding to His Divine Will in all things, we find strength to bear our crosses as we journey along the open road of life.

Must Jesus bear the cross alone and all the world go free?
No, there's a cross for everyone, a cross for you and me.

Of the 18,000 modern residents of Greenland, only 600 are of European origin, the remainder being Eskimos.

HOME RESTAURANT
Caledonia, Ohio
Under New Management
Open Sundays From
5:30 A. M. to 9 P. M.
Home Cooked Meals and Delicious Pies
SUNDAY DINNER
— Cocktail —
Fried Chicken
Dressing, Sweet or Mashed Potatoes, Cranin Corn, Salad, Dessert, Hot Rolls, Butter and Beverage.
$1.25
ANNA McBRIDE, Prop.

LAYMAN'S SUNDAY ON WESLEY CHURCH PROGRAM

Two Special Services Arranged for Day.

Wesley Methodist church in observance of Layman's Sunday tomorrow will have two special services in the sanctuary. This is an annual occasion in which laymen have complete charge of the services. George Schertzer will preside at the 10:30 army service and the following people will present the morning subjects: Miss Virginia Zuspan, "Stewardship and Youth, or What Stewardship Means to Me"; Mrs. Pearl McDonald, "Stewardship and Woman, or What Stewardship Means to Me"; William Spurr, "Stewardship and Man or What Stewardship Means to Me." Mr. Schertzer will give a summary following the talks. Special music will be furnished by the choir.

In the 7:30 evening service, the Methodist Youth Fellowship will have charge, with various young people on the program. Miss Martha Ekey will have charge of the congregational singing and the following youth will have ten minute talks: Miss Betty Ponce and Miss Juanita Augenstein, "The Stewardship of the Christian Message." A discussion period will follow the talks, and special music will be furnished by the youth.

Special Lenten services will be held each Wednesday evening at 7:30 in the sanctuary. The Lenten theme for this period will be "The Unknown Years." Special music will feature each service and the choir will assist in the services.

Gets German Plants

By The Associated Press

WARSAW — Poland is getting nine machine factories from the Russian zone of occupation in Germany as part of her share of war reparations, says the newspaper Rzeczpospolita.

The factory equipment includes 2,500 lathes. Five factories produce aircraft parts, two for metals and another produces chemicals.

If railway accidents were the only possible cause of death and if a passenger travelled 100 miles a day on American railroads, his life expectancy would be 20,000 years.

LENTEN SERVICES SET FOR NEXT WEEK

Congregations To Mark Season on Various Days.

Lenten services for Marion congregations next week have been set for various days by the individual churches. Several churches have scheduled the Lenten services for Wednesday night.

Sunday at 4 p. m. in St. Mary Catholic church there will be stations of the cross and benediction. Tuesday night services will be at 7:30, with sermon and benediction.

Tomorrow night, First Evangelical and Reformed church will hold the first of the series of Sunday evening Lenten services arranged by the church. An exchange of pastors for the service will send Rev. E. H. Wierth, pastor here, to Trinity Evangelical and Reformed church at Upper Sandusky to preach, while Rev. Hugo Kellermeyer of that church will preach at First church in Marion. Other churches participating in the pulpit exchange are the Evangelical and Reformed churches of Prospect and of Delaware. The service will be at 7:30.

Wednesday night services will be held at St. Paul's Episcopal church, Emanuel Lutheran church, St. Paul's English Lutheran church, Salem Evangelical and Reformed church and Wesley Methodist church.

After 30 years in the U. S. Army a first or master sergeant may retire with a life income of $107 a month, after 30 years with an income of $185 a month.

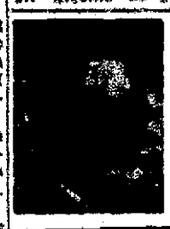

"When Better Insurance Is Sold—We Will Sell It"

For adequate protection, see

E. HOWARD LAWSON
INSURANCE AGENCY
112 S. Main St. Phone 2118

Every effort goes into our work to make your Sunday Dinner a pleasure.

Tomorrow — Try one of our delicious Steak or Chicken Dinners

Reservations appreciated but not necessary

The Manor House 327 South Main Street Telephone 2980

"THE SCARLET SIN—

ADULTERY!

AND THE ROADS THAT LEAD TO IT"

Hear this startling Bible sermon, the plainest you ever heard, at the big union revival campaign, TONIGHT, 7:30, MARION STAR AUDITORIUM

DR. JOHN R. RICE

Editor, author, Bible scholar and spirit-filled evangelist, will use many, many scriptures, showing how God hates and punishes adultery, how the movies, the dance, necking and petting lead to the scarlet sin. Confessions by fallen girls as written for university professors under the Payne Foundation, will be read, showing the movies led to their ruin.

FREE! To each unmarried person, over 15, at this service, a copy of the pamphlet, 24 large pages on "Petting and the Scarlet Sin" by Dr. Rice. We are trying to save young people from ruin, and to bring a revival of moral conviction and save souls!
YOUTH FOR CHRIST is united with us in this service. Young people are special guests.

SUNDAY: 2:30 P. M. Mass Meeting, Dr. Rice will speak on "The Man Who Made Money His God, Who Called The Wicked His Brethren, Whose Religion Was A Joke to His In-Laws and Let His Town Go To Hell." Pungent, convicting, never-to-be-forgotten!

SUNDAY NIGHT, 7:30: "When Skeletons Come Out of Their Closets, When Chickens Come Home To Roost At The Last Judgment of the Unsaved Dead"!

Great Singing, led by famous Welsh baritone, 8 years with Billy Sunday, the inimitable

DR. HARRY D. CLARKE

Dr. Harry D. Clarke

whose songs have been sung around the world! DO NOT MISS A SERVICE! Sponsored by 17 leading Protestant churches of many denominations. Old-fashioned Bible Christianity for everybody!

NO SERVICE MONDAY NIGHT; REST NIGHT
Tuesday Night Sunday School Night. EVERYBODY COME!

NEWSPAPERARCHIVE®
NEWSPAPERARCHIVE®

New Home Plan Offers One of Latest Ideas in Low Cost Housing

YOUR HOME TODAY and TOMORROW

by W. Wadsworth Wood

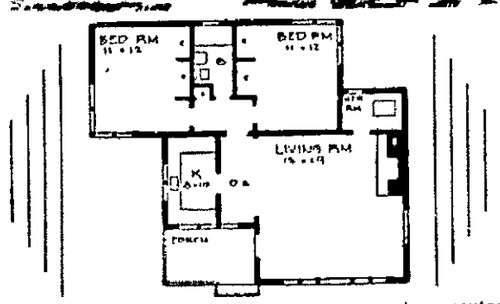

Here is a home which embodies each one of the very latest suggestions for economical low cost housing

The main bulk of the house offers a tremendous living room with a fireplace, off which there is a dining alcove connected to a very modern small kitchen There is a utility or heating room immediately off the living room. Primarily this constitutes the entire body of the house because built-in bunks may be placed in the living room

Future additions can make this plan include two good sized bedrooms and a full bathroom Each of these bedrooms offer two closets apiece, immediate access to the bathroom, and the door which opens out rearwards from the living room of the main house connects immediately with either the bath or the bedrooms

This plan may be executed economically with standard prefabricated panels, with orthodox siding or shingles, or with stucco over metal lath.

Although this building is planned with an eye to economy of construction, no one will deny that it is a beautiful small house, perfectly at home in the deep woods or on the shore of a lake The architect has given careful consideration to the roof structure which is plain shed-type and to the use of standard window sash . The small roofed porch with simple rail is an addition which can be added cheaply

There is only only one item in the entire plan here which really runs into money and that is the large fireplace in one corner of the living room Nevertheless by the use of a standard metal form and by using pre-cast concrete forms, the tremendous fireplace and chimney can be obtained at low cost.

A house of this type is intended for the owner of a truly rural plot It can be situated in the forest or on the beach It may be built in a block form without either bedrooms and baths and may be expanded as finances permit

FIRST AID TO AILING HOUSE

—By ROGER C. WHITMAN—

Stained Ceiling

Q One of our calcimined ceilings is in bad condition, showing water stains The surface is peeling and flaking off. How can I do over the ceiling? I must do the work myself.

A Remove the calcimine with warm water and a large sponge, making sure to get it all off Wash the stained part with a solution of trisodium phosphate (large paint store), about a cupful in a quart of water, and rinse well with clear water When dry, seal in the stained part of the plaster with shellac thinned with four times as much denatured alcohol Put this on in a thin coat so that there will be no gloss when dry. Then apply a good grade of calcimine, following directions on label

* * *

Storing Baby Buggy

Q I would like to store my collapsible baby buggy either in the attic which is hot in summer, or the basement, which is not damp at any time Which place would be suitable and should the buggy be open or folded? Should the leather and chrome trim be treated with any wax or cream?

A. I presume the "leather" is not a genuine leather, but an imitation First clean with a cloth dampened with mild soapsuds and follow with cloths wrung out of clear water Wipe dry Then apply a very thing coat of petroleum jelly and rub into the surface Wipe off any excess Instead of the jelly, you could use paste wax, applied in a thin coat Let dry and rub well After cleaning the wheels, wipe lightly with petroleum, but do not let it get on the tires. The chrome will not need special treatment Cover the buggy with something to keep off dust Store in a cool, dry place The attic may be all right in winter time, but I would not recommend the basement, even though is may seem dry Next summer you had better find a place that will be cooler than the attic The buggy top should be left stretched open

* * *

Painting Venetian Blinds

Q. What kind of paint can be used on the slats of Venetian blinds"

A Use an interior semi-gloss paint

Linoleum Protected By Wax Application

Linoleum in kitchens—especially light colored linoleum — can be well protected with properly applied wax

First, clean the surface of the linoleum thoroughly with soap and water to remove all traces of greasy film, or dirt, and dry thoroughly Then promptly, before doing any cooking, apply a thin coat of paste floor wax A non-rubbing type of wax may be used, if desired When the wax coating is dry and hard, apply another thin coat of wax

For polishing paste wax, an electric polisher or a polishing weight are worth while conveniences Proper waxing and polishing can greatly ease the cleaning of linoleum.

MAKE YOUR HOME SAFE

Your home is as modern as its electrical wiring, says the Ohio State Safety Council If you're building or re-modeling—provide sufficient outlets to do away with trailing electric cords in your rooms Install multiple control switches at entrance and exit of rooms, and on all stairways Provide convenient outlets for use of home appliances, and ground these appliances to avoid shock hazards The SAFE home is most LIVABLE!

Read the Want Ads

HOMES FOR AMERICANS

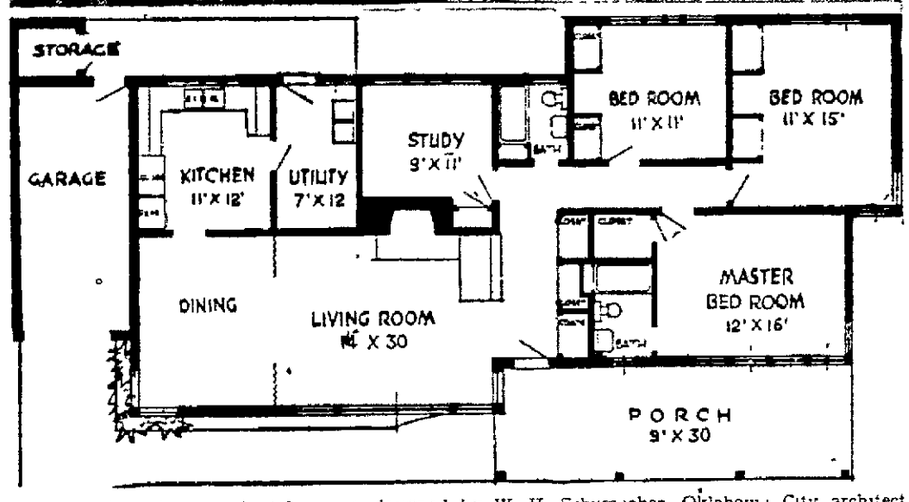

This typical, modern ranch-style house, designed by W H. Schumacher, Oklahoma City architect, as his Plan No A-505, provides for three bedrooms, two baths, a 14 by 30-foot combination living room-dining room, a study, and a large kitchen with adjoining utility area. The over-all dimensions of the house are 75½ by 38 feet.

42 Transfers of Marion Co. Real Estate Filed with Recorder; Loans Total $69,350

Forty-two real estate transfers were filed with County Recorder Grace Zachman during the week ending Saturday, Feb 15 The total was 11 less than that of the preceding seven days

Twenty - seven mortgages amounting to $69,350 were filed Loan companies made 17 loans totaling $39,400; banks made nine loans amounting to $25,950 and one individual made a loan of $4,000

The following real estate transfers were recorded

Arthur J Berry to Inez M. Gulluzza part Marion lot, $1.

Gladys L Bowman to Harry E Bowman, part Marion lot, $1

Zelda Baldinger and others to Roy Lover Tully lot, $1

Dayton M Butz to Grace Butz 178.27 acres in Big Island township by certificate of transfer

Jane Bent to Marion and Home Sales Agency, Inc, Marion lot $10

Marion County Bank to Harold E Greer and others Marion lot $1

Ervin Carey and others to Edwin J Carey and others 10 acres in Green Camp township $1

Jacob Carey and others to Ervin Carey 40 acres in Green Camp township $1

Adah M Clophane to Nettie M Oates and others part 240 acres in Scott township, $1.

Clora Campbell and others to Arthur Simpkins and others two Marion lots $1

Charles E Collins to Zebediah Stout Marion lot, $1

Worley E Cole to Wanda J. Cole part Marion lot $1

Patton and Sons Co. to Leo E Patton Marion lot $1

Home Federal Savings and Loan Assn to Carl White part Marion lot $1

Mary C Dennison to Bernard C Dennison and others part 57.73 acres in Big Island and Green Camp township, by certificate of transfer

James R Dennison to Bernard C Dennison and others, 321.11 acres in Green Camp township, by certificate of transfer

Alice M Dingler to Wilber B Dingler part Marion lot, by certificate of transfer.

Charles W Graff and others to William F Honaker and others part two Marion lots $1

George Gross to Woodrow W Flowers and others, three Marion lots $1

Jean DeWolfe Gray and others to John J Barford and others, part Marion lot, $1.

Maurice W Heller and others to Blanche P Heller part 90 acres in Salt Rock township, $1

Delphos J Hill to Eldo F Gever, Claridon lot, $1.

William C. Hopkins and others to Fred Davis, Marion lot, $1

Bird Jacoby to Jack W Jacoby part Marion lot, by affidavit of transfer.

Clarence W Lowther and others by Sheriff, to Clarence W Lowther, two Marion lots, $750

Clarence W Lowther and others to Clifford M Vance and others two Marion lots $100

Thomas W Minard and others to Worley E Cole Marion lot, $1

Annie McClaskey to Daniel W McClaskey Pleasant township lot, except life estate $1

Josephine Nicolosi and others to W J Hoffman, part two Marion lots $1

Clifford Russell and others to Roy C Hoffline and others, Prospect township lot $1

Glenn W Rank and others to William R Davis and others 40 acres in Richland township $1

Frederick L Slob and others to Kenneth W Berg and others, part two Marion lots $1

Irene H Smith to Donald V Warick, part Marion lot $1

Benjamin Selter, by trustee, to Jane Bent Marion lot, $1

Florence Slob and others to Clarence D Goken and others 65 acres in Tully township, $1

Rollo Shrock to Grace M Yocum part Marion lot $1

James A Smith and others to Lena Nicolosi and others Marion lot $1

Carey E Tarbill and others to Ralph Bentley, one acre in Marion township $1

Edward Willmeth and others to Harry M Sutherland and others, two LaRue lots, $1

Carl A White to Clarence E Shrege part Marion lot $1

Anna M Wise and others to Don ald D Wood and others part Marion lot $1

Catherine Ida White, by guardian to Frances A Shoup, part Marion o' $3 750

HOME REPAIR SEEN AS YEAR'S BIG JOB

By The Associated Press

NEW YORK — Getting the nation's homes back into tip-top shape is going to be one of the biggest jobs for the construction industry.

Between $2,400,000,000 and $3,000,000,000 is expected to be spent on repairing single-family nonfarm houses this year, according to the Tile Council of America

This bill will include roof repairs to more than 2,345 000 homes and the replacement or overhauling of heating equipment in some 2,037,000, the council estimates.

Still another 1,793,000 houses will have showers installed, bathrooms tiled or repairs made to water piping, according to the report.

Painting is by far the most common home repair, the study showed. Either the exterior or some room of the interior is painted in almost a third of the nation's single-family homes a year

The number of single-family nonfarm homes in the United States has risen from 17,51 in 1940 to an estimated 19,83t as of November, 1946, the Tile Council states.

LLEWELLYN-SELANDERS
J. W. Llewellyn
W. A. Selanders
—INSURANCE and SURETY BONDS
Safe—Dependable Economical
116½ S. Main St. Ph. 5284

If You Burn
● GAS
● OIL
● COAL
There is a
LENNOX
Steel Furnace or Air Conditioner
Made to reduce your heating cost and increase
SATISFACTION
● There is a fast heating LENNOX Furnace or Air-Flo Air Conditioner specially designed for every type fuel That is why a LENNOX will reduce fuel costs.
LENNOX FURNACES are
● Made of long lasting steel
● Made of fast heating steel
● Engineered by heating experts
● Installed by experienced men.
S. G. ROMOSER CO.
202 East Center St
Phone 2542

Don't buy wall tile till you have seen our lovely plastic tile that is the wall of the future with a future. Nothing like it has ever been seen. Absolutely fool proof. Acids or alkilies will not harm its smooth glass like surface. Color going all the way through this marbleized tile assure you of long lasting beauty with no wafer thin bake on surface to crack, chip or peel.
Most Important It Will Not or Can Not Rust
You have lovely colors to choose from in new marbleized pattern or plain colors. Make all other tiles obsolete. Call or write us for appointment or stop and see us. Be sure and order early for spring installations.
Nece & Griffiths Floor Coverings
668 Davids St. Marion. Ph. 6155

Stop Basement Leaks with Water Plug
Dampproof and redecorate basement walls with
Quickseal
Available in snow white, standard gray and pastel, shades of blue, green and yellow.
BALDAUF & SCHLIENTZ
INCORPORATED
159 N. Greenwood Phone 4191

TERMITES FEED DAY AND NIGHT IN A HEATED BUILDING
Now is the time to make certain your home will not be used for termite food this winter. Expensive repair bills are sure to follow.
Ask now for a free inspection by a Licensed Exterminal man.
Extermital Service Does Not Cost . . . It Pays
L. R. AMRINE & CO.
Licensed Opeartors
LOCAL OUTLETS
Mautz Bros. Hdwe. Dial 2420
Marion Lumber Co. Dial 2157

Sheetmetal Roofing, Spouting Furnaces, Stokers and Moduflow
Phone for immediate survey and estimate
Schneider Bros.
216 Forest St.
Phones
Chas. Schneider—4133
Leroy Schneider—9330

New and Better FLUORESCENT FIXTURES Are Arriving Daily
We Are Pioneers In The Fluorescent Fixture Business
LET US ADVISE YOU AND GET FLUORSCENT AT ITS FINEST
The Van Atta Supply Co.
Phone 2676 Marion, O.
Wholesalers of Electrical Supplies and Johnstons Paints

MANUFACTURERS — DEALERS
Roofing
Roof Repairs
Siding
Calking
Painting
Home Repairs
Combination Storm Windows
Maloney Craft Shop
"Yenolam" Products
Office and Plant
368 S. Main St.
Phone 2766 Marion, O.

Lumber Available for Repair Jobs and Remodeling
We also have a new shipment of Inside and Outside Lock Sets and Chrome Cupboard Hardware
FLOOR JACKS
to level sagging floors
Folding Metal Saw Horses
Metal Clothes Line Posts and Props
Also Rustless Aluminum Clothes Line Wire
Asphalt Roll and Shingle Roofing and good quality Roof Coatings
The Marion Lumber Co.
200 Oak St. Established 1879 Dial 2157

BROWNING FRACTIONAL HORSEPOWER V-BELT DRIVES
Hundreds of practical drive combinations available from our stock.
We will help you design your drives.
PROBST SUPPLY CO.
DISTRIBUTOR
Plumbing • Heating • Industrial Supplies
MARION, OHIO
WE CARRY A COMPLETE STOCK

Is Your Home Cold, Drafty, Difficult and Costly To Heat?
If so you should get the facts about an Eagle-Picher Certified Insulation Job — An easy, money-saving method of providing maximum home comfort on even the coldest winter day. Best of all, as much as 40% of your winter's fuel will be saved.
PHONE TODAY FOR A • FREE SURVEY •
ANDERSON EAGLE INSULATION CO.
Phone 2043 or 2094 R. A. ANDERSON 513 Silver St.

READY MIXED CEMENT

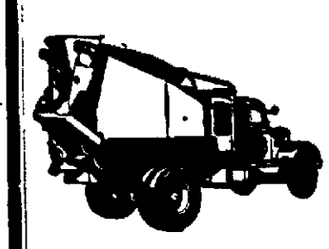

THE MILLARD HUNT CO.
180 N. Prospect St. Office and Yard Closed Sat. P. M. Phone 2384

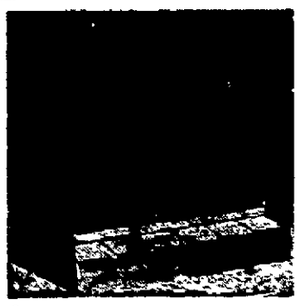

STOP Costly Losses!
Bring Your Feeding Methods Up-To-Date
BUY A FARMER FEEDER —NOW
MATERIAL FOR HOG HOUSES IMPLEMENT SHEDS - POULTRY HOUSES
and other farm buildings now AVAILABLE
FARM & HOME LUMBER CO.
Caledonia, O. Phone 2691

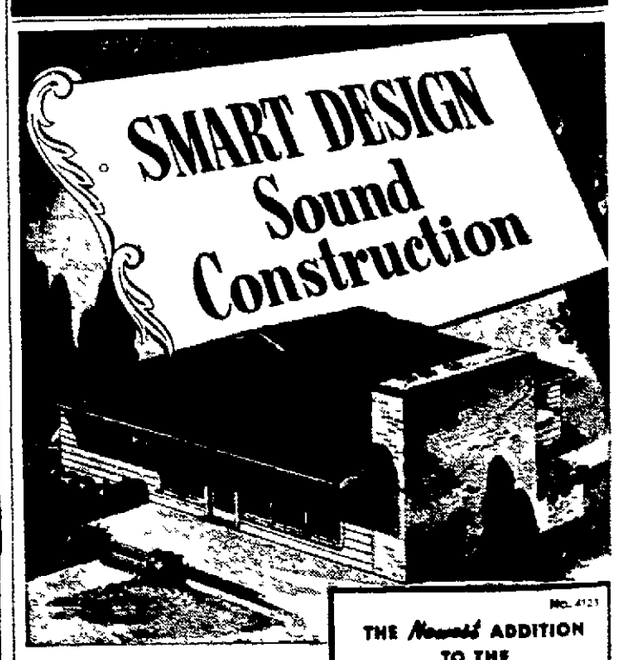

No. 4121
THE Newest ADDITION TO THE WEYERHAEUSER 4-SQUARE HOME BUILDING SERVICE

● This new, modern home is designed on the solar principle. Wide windows on the south welcome the low-angled warming winter sun, while the overhanging roof screens out the midday sun during the heat of summer. In this design you have a home that helps you to live more comfortably with each of nature's changing seasons. The sweeping outdoor view is always desirable—particularly since the solar principle of the design makes this feature entirely practical.

The Solar Home combines the newest in good, modern design, with the best in practical, sound construction—thus assuring a home of comfort, convenience, and lasting values.

The Solar Home is one of many very intersting additions to the ever-growing Weyerhaeuser 4-Square Home Building Service There are scores of other outstanding designs in this service. Each month a new design is added.

If you plan to build, it will pay you to study and use this complete service at our office. Feel free to come in anytime.

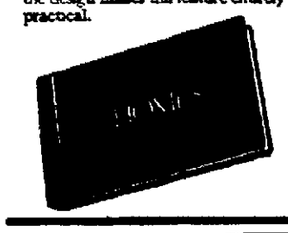

THE AVENUE LUMBER & SUPPLY COMPANY
611 Bellefontaine Ave. Phone 2329

NEWSPAPERARCHIVE®
NEWSPAPERARCHIVE®

...E NATION TODAY

Labor Runs Into Snag Trying To Alibi Jurisdictional Strike

By JAMES MARLOW
Associated Press Writer

...INGTON, Feb. 22 —Or... Labor has a hard time de... jurisdictional strikes. ... strikes caused by a dis... ween two or more unions

James Marlow

...er they ...ove the ...e just ... by and

...nt Tru... ...nts con... ...o ban Congress ... of do... Labor ...dislike

...C.O President Murray ...week suggested he and AFL ...ident William Green get to... ...o bar them.

...made his suggestion at ...e labor committee hearing ...airman, Senator Taft, Ohio ...n, took a dim view o...

...d he thought congress ...s do something about ban... ...risdictional strikes. It ...ke it was too late fo...

...at could be done ... ...and Green got toge ner ...) and AFL are just asso... ...of unions, each of which ...endent

Could Only Recommend

...all Murray and Green ...ay would be to ask their ...of AFL unions to promise ...have jurisdictional strikes ...me another.

...an explanation of the ...ional strike:

...strike between two or ...ons over things like

Trying to get workers in a plant to join one union instead of another, one union claiming the right to do work claimed by another.

There are two kinds of jurisdictional disputes

1. Inter-union. That's between two unions of opposite parent organizations For example A CIO union fighting with an AFL union. This occurs frequently.

2. Intra-union. That's between two unions of the same parent organization. For example between two AFL or two CIO unions

Rare Among CIO Unions

A jurisdictional strike almost never occurs between CIO unions It happens most often between AFL unions The reasons:

CIO unions are organized by industries. For instance all steel workers are members of the steel workers union, no matter what kind of steel work they do

So any squabble between groups of steel workers is settled within the union since all of them are members of the same union

But AFL unions are organized by crafts instead of by industries as in the CIO Which means

Men doing one kind of work are within one AFL union men doing another kind are in another AFL union For example

In a big plant the carpenters are all in a carpenters union, all the metal workers are in a metal workers union

Most AFL jurisdictional strikes occur over disputes between the carpenters and the metal workers and over something like this

Should this particular job be handled by the carpenters or the metal workers?

The most publicized recent jurisdictional strike was that of the AFL stagehands and carpenters in Hollywood

They are fighting over the right to build some movie sets, each claiming it should do the job

But jurisdictional strikes are only a minor part of labor strikes in general

The government's bureau of labor statistics has gathered figures on jurisdictional strikes, although they're months old

In the first six months of 1946 there were 2186 strikes for all reasons involving 2,996,000 workers

But only 92 of them were jurisdictional strikes—or 2 per cent of the total—involving only 184,900 workers

But at the same time

There were 1,082 strikes—or 84 per cent of the total—involving 2,513,000 workers caused by disputes between unions and employers over wages and hours

Headquarters for
HEATING
•
ARMSTRONG FURNACES
COAL fired
OIL fired
GAS fired
Also
Sheet Metal and Roofing
•
Walter Yohn
Dial 1865

BUY! Through the WANT-ADS

FOR RENT
• Floor Sanders • Edgers • Polishers • Steamers
While They Last!
7 FT. PASTE TABLES .. $9.96
WILHELM Wallpaper & Paint Store
158 N Main. Phone 2944

INCOME
We must have income in this world of ours
If we do not live, our families will need it
If we do live, we will need it.
Our plans provide the easier, simpler and more
Certain way of having income when needed.
We have a plan to meet your requirement.
The Midland Mutual Life Insurance Co.
196 South Main Street, Marion, Ohio
Chas E Sherer L. K. McGinnis L. E. Sherer

DOES YOUR HOME NEED?
13/16ths x 2¼ in. Kilndried Oak Flooring
1x6 and 1x8 Y. P. Drop Siding
Dry, Yellow Pine Dimension
WE HAVE IT!
The Elephant Lumber Store
Pick of the Pines Dial 7143

America's Favorite Chick Feed
PURINA STARTENA
The right starting feed for your chicks. Built for life and growth. It contains the vitamins your chicks need.
Help Protect Your Chicks
against disease and colds during the first critical month. Use Purina Chek-R-Tabs in their drinking water.
Waldo Elevator Co.
Waldo, Ohio Phone 4211

Mr. and Mrs. M. A. Thahabiyah and Daughter Laurice

Syrian Family To Speak At Nazarene Church

Rev and Mrs M A Thahabiyah and their daughter, Laurice, Nazarene missionaries from Syria, will be at the First Church of the Nazarene Sunday morning They will speak in the morning worship service at 10 30.

Rev. Thahabiyah came to this country as a young man, was converted, then attended the Nazarene college at Olivet, Ill While there he received a call to be a missionary to his own people in Syria He was graduated in 1920 and immediately went back to his country to preach

There are two schools and several churches now operating in this field. Four missionaries, three native pastors, 12 native teachers and two Bible women are carrying on this work and they hope to open work in Cairo Egypt, soon

Epworth Meetings Scheduled for Week

Organizations of Epworth Methodist church which will meet next week include the following

Intermediate Fellowship, tomorrow p m Our House Marion Batchelder speaker and D K Lawrence presiding High school Fellowship 6 30 Ollard Beveridge leader and Dr V F Busler speaker Young People Fellowship, 6 p m Richard Reinoehl speaker, and Marie Silver presiding

The [illegible] groups will meet as follows Circle No 1 with Mrs H M Ewing Mrs Earl Lutz assisting Thursday p m Circle No 4 with Mrs H S Rolf 255 Lafayette street Thursday p m Circle No 5 with Mrs Brian Garver [illegible] Thursday p m Circle No 6 with Mrs [illegible] Kings avenue, Wednesday p m Circle No 7 with Mrs P Wand Reeman 251 Pine Church street Tuesday p m Circle No 8 with Mrs J D Wilson 439 Bellefontaine Thursday p m Circle No 11 with Mrs W E Hamilton 127 Carhart street Thursday p m Circle No 12 with Mrs [illegible] South Prospect street Thursday p m Thursday at 8 p m in Church sanctuary the Inter Racial group will present a lecture with colored slides on the work [illegible] the W S C S and the interested is invited I was announced

Mrs. Falor To Speak At Calvary Church

Guest speaker at Calvary Evangelical United Brethren church tomorrowing morning will be Mrs H V Falor of Marion whose subject will be 'Crucifying the Son of God Afresh' This will be fourth in the series of messages on the pre-Easter theme "The Sin That Crucified and Crucify Christ Arranged for Sunday morning worship hour is at Calvary church [illegible] prayer meetings of the congregation next week will include a service Tuesday at 10 a m northwest room of the church, Wednesday, 9 45 a m home of Mrs Minerva Stull, 637 Delaware avenue, Thursday, 2 p m, home of Mrs Dwight Goff, 608 East Church street, Thursday 2 p m, home of Mrs Harvey Zachman 1047 Mt Vernon avenue Thursday at 6 30 p m, the Berean class will have a potluck supper at the home of Miss Marie Stull at 203 St James street Plans are being made to begin a church loyalty campaign Sunday, March 2

"Horse Marines," a humorous term, derives from the fact it was sailing ships to cast off hausers, the duty of U S Marines on landing to their being called "Hause Marines" by the sailors—which became "Hoss Marines" and finally "Horse Marines."

REPAIRS
ON ALL RADIOS
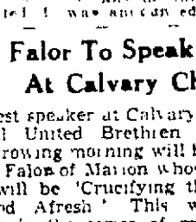
Repairs On All Radios
Whether your radio is console-size or fits into your pocket — our experts will repair it to your complete satisfaction.
HODGES RADIO SERVICE
Cor. Jefferson and E. Center St. Phone 2935

CHURCH NEWS TOLD IN BRIEF

The Young People's Missionary society of Emanuel Lutheran church will meet Tuesday night. For the Lenten vesper service of the church Wednesday night, the subject will be "If This Cup May Not Pass Away from Me" Thursday night, there will be a business meeting of teachers and officers of the Sunday school. The Women's Missionary society will meet Friday afternoon.

• • •

Devotions followed by a business meeting, games and refreshments will be held by the youth group of Salem Evangelical and Reformed church tomorrow at 7 p. m. at the church. The Young Men's Missions class will meet Monday night in the home of Rudi Rech at 641 Henry street

• • •

Trustees of Wesley Methodist church will meet Monday at 7 30 p. m. at the church, and Scout leaders will meet at 8 The Unity class will meet Tuesday night, a Senior Youth Fellowship council meeting will be Thursday night, party Friday at 7 p. m., and the there will be a Junior skating Victory class will meet at 7.30 p m. Friday.

• • •

For the Layman's day service in Prospect Street Methodist church tomorrow morning, Earl N Hale of Marion will speak The Youth Fellowship group will hold a devotional service and business and social meeting at the church at 6 30 p m Thursday night, the M O H class will meet at the church

• • •

Mrs. Carol W. Davidson will be hostess to Circle No. 1 of First Presbyterian church Thursday afternoon in her home on Pearl street The Westminster group of the Missionary society will meet Thursday in the home of Mrs E C Siefert of 611 Vernon Heights boulevard for dessert luncheon at 1 o'clock

• • •

Dr. Harry D. Clark, gospel leader for the Dr John R Rice evangelistic services at The Star auditorium will be guest speaker at Trinity Baptist church tomorrow at 10 30 a m Monday at 7 30 p m there will be a special meeting of church officers and board members at Trinity church to perfect plans for a "Go-To-Church" campaign in March.

• • •

The Up and Over class of First Evangelical United Brethren church will meet Monday night in the home of Mr and Mrs Raymond Bentley of 367 Pearl street Tuesday night, the Builders class will meet at the Community house

• • •

Four special numbers by the choir of Oakland Evangelical United Brethren church will be presented at the morning worship hour at the church tomorrow under direction of Mrs Hope Thomas This will be her last time as director of the Oakland church choir before moving to her new home at Saginaw, Mich

• • •

A missionary service will be held in First Pilgrim Holiness church tomorrow morning with Rev E E Phillippe, returned missionary from Jamaica, as speaker.

• • •

"Mind" is the subject of the lesson-sermon which will be read in all Churches of Christ, Scientist, Sunday It will have for the Golden Text "O the depth of the riches both of the wisdom and knowledge of God! how unsearchable are his judgments, and his ways past finding out" (Romans 11 33).

• • •

Monday night, the Child Study circle of the Women's Guild of First Evangelical and Reformed church will meet in the home of Mrs Ray Klehm of 175 North Seffner avenue The Mission circle of the Guild will meet Wednesday night in the home of Mrs Marguerite Flach at 347 South Vine street. Mrs. M. B Hale will be hostess for a meeting of the Aid circle Thursday afternoon in her home at 547 North Prospect street.

• • •

Rev. Milton Lashley will preach at both morning and evening services in the Quinn Chapel A M E church tomorow His morning message will be on "The Cross."

• • •

St. Paul English Lutheran church is taking part, with 10,000 churches of eight Lutheran church bodies in the United States and Canada, in raising five million dollars from Lent to Easter for overseas relief. The project is known as Lutheran World Relief and is sponsored by ther National Lutheran council. Organizations of the local church meeting next week include the following, Ladies' Aid society, Tuesday afternoon, home of Mrs Walter Wheeler, 255 Chicago avenue, and church council Wednesday night, home of Clarence Hart of 888 Sheridan road. Prayer services for missions, sponsored by the two missionary groups of the church, will be held Tuesday at 8 p. m. and Thursday at 2 30 p. m. in the parsonage at 285 Superior street. The Thursday service is under the auspices of the Women's Missionary society.

YOUNG WAR ORPHAN—One of 29 war orphaned children brought to the United States on the S S Ernie Pyle is warmly attired Jehuda Eidelman He is waiting to have his bag checked at North Pier 86 in New York The orphans were brought to the U. S under the sponsorship of the United States Committee for the Care of European Children

PLEDGE $100 A MONTH TO CHURCH FUND AT GALION

Ladies Aid Society Plans Fund-Raising Program.

Special to The Star

GALION, Feb 22 A pledge of $100 a month for the remainder of the year to go toward the fund for building a new church was made by the Ladies Aid society of First Evangelical United Brethren church at the monthly meeting Thursday afternoon. The meeting was held in the A A rooms of the Wyandot building The church and parsonage were destroyed by fire last Dec 1

The women of the society also planned to hold a bake sale March 1, along with a white elephant sale for the purpose of raising funds for their pledge

They also decided to hold a quilting next Wednesday at the home of the president Mrs C L Flowers when a quilt will be made for the Otterbein Home Devotions Thursday were led by Mrs William Crissinger

• • •

Initiatory service was held for 12 new members Thursday evening by the American Legion Auxiliary Mrs Charles Tracht presided for the meeting The auxiliary endorsed House Bill 48 to provide additional funds for schools after Miss Miriam Sayre appeared in behalf of the teachers of the public schools On March 1, Mrs Tracht and Mrs. Fred Essex will be delegates to the mid-winter conference at the Neil House, Columbus An Americanism program was presented by Mrs M G Thompson who read an article about Washington and Lincoln, and then presented Pat Schmitt who sang, and Sue Ellis who gave reading. Joan Dougherty was the piano accompanist

BUCYRUS COUPLE WED

BUCYRUS — Vows repeated in Newport, Ky., last Saturday united Irma Clark, daughter of Mr and Mrs. Roy Tilton and Frank Lee, son of Mr and Mrs John Lee, both of Bucyrus Attendants were Mr and Mrs Don Melior Mr Lee is employed by the New York Central railroad

In World War II the Marine Corps proved the most perilous of the U. S services as a whole, with a battle death rate of 4 per cent

BOWLING RESULTS

Winters posted high scores in the Osgood league at Palace alleys Wednesday night. He rolled games of 183, 176 and 229 for a 588 total Weis captured top single honors with a 234. Other high games were Larcom 200, Schrader 214, R. Maag 228 and Plank 212

Eiseman dominated the Business Men's league with a 221 single and 582 series. His other games were 193 and 158. Other high games were Applegett 201, Marshall 206

McCarty rolled top scores in the McMillen Feed league with a pair of 190's. His series total was 507.

Individual and team three game totals are as follows

OSGOOD AFFILIATED BOWLING LEAGUE

	W	L	P
Marion Machine Tool	49	29	.710
Osgood Ladies	46	33	.647
Commercial No 1	43	36	.544
Allen	41	38	.519
Commercial Service	39	40	.494
Commercial No 2	37	42	.468
Coca Cola	36	43	.456
Commercial No 3	35	44	.443
Commercial Pattern	33	46	.418
Osgood Pattern	30	49	.379
Osgood Shipping	27	52	.341
Osgood Office	26	53	.329

OSGOOD LEAGUE

[illegible]

Coca Cola — Mills 425 Hendricks 441 Pollock 457 Overholt 445 Shaw 432 Hill 423 total 2223

Osgood Ladies — Lee 431 Yeisley 437 Jones 396 Bales 421 Lewis 434 total 2119

Osgood Pattern — Roberts 457 Peters 422 Weaver 453 Kreitzer 403 Hare 467 total 2202

Commercial Pattern — Perry 448 Wilson 378 Bales 437 Hatcher 457 Weis 471 Hop 98 total 2419

Commercial No 3 — [illegible] Gerstner 444 Wilson 411 Mullaney 395 Lides 476 total 2386

Coca Cola — Schroeder 446 Hamilton 441 Bear 456 Burch 473 Carlman 34 Hop 203 total 2553

Erie Railroad — Eiseman 583 Turner 438 Marshall 434 Cornelius 436 Pelter 478 Hop 63, total 2419

MCMILLEN FEED LEAGUE

[illegible] Koerner 425 Row 458 Weis 468 Aeschliman 412 Haberg 446 Hop 436, total 2458

Calf Starter — Schlickman 432 Habegger 220 Hind 300 Ridenour 437 Wenger 476, Hop 600, total 2567

Chick Starter — McCleary 433 Meyer 44 Wenger 482 Stafford 462 Rehwald 398 Hop 403, total 2476

Master Blend—Merman 292 Reid 474, Charles 422 McCarty 607 McCleary 422 Hop 231, total 2398

The U S War Department's Pentagon building in Washington covers 34 acres.

BUSINESS MEN'S LEAGUE

	W	L	P
Erie Railroad	47	28	.627
Ohio Turnpike Mart	47	28	.627
Neil Plastic Covering	47	28	.627
Williams Chevrolet	38	37	.507
Bordens	38	37	.507
Silver Inn	36	39	.480
M Kinney Motor Sales	35	40	.467
Dealy's	34	41	.453

BUSINESS MEN'S LEAGUE

Neil Plastic Covering — Neff 476 Lentz 495 Martin 466 Bibler 484 Parrish 483 Hop 168 total 2472

McKinney Chevrolet — Hinman 450 Myers 349 Haberman 391 Hop 478 total 2419

Dealy — Miller 472 Starke 378 Wilson 456 Black 449 Stevenson 482, Hop 219 total 2473

Ohio Turnpike Mart — Cooney 504 Luber 433 Kerr 461 Minard 441 Applegett 546 Hop 21 total 2506

Bordens — McAninch 460, Blind 370 Bear 456 Burch 473 Carlman 34 Hop 203 total 2599

Erie Railroad — Eiseman 583 Turner 438 Marshall 434 Cornelius 436 Pelter 478 Hop 63, total 2419

Master Blend — Reed 474 Charles 422 McCarty 607 McCleary 422 Hop 231, total 2398

Bucyrus Has Two More War Brides

Special to The Star

BUCYRUS, Feb. 19—Two foreign born brides of GIs are starting this week to establish homes near Bucyrus, one the English wife of Cleo Candel and the other the Polish bride of Cleo Beattie Jr.

The marriage of Mr and Mrs. Candel took place here Feb. 8. Mr Beattie and his bride exchanged vows in St. Paul's Lutheran church Saturday, a week after the arrival of the Polish girl from Paris where she lived her entire life with foster parents and in a state home.

Mrs. Candel was the former Augustine Thatcher of Stourbridge, England.

The Candels are living temporarily with Mr Candel's mother and step-father, Mr. and Mrs. Harold Morrow, of near Nevada and the Beatties are with Mr. Beattie's parents at Chatfield.

SCHOOL HEAD ADDRESSES P.T.A. MEETING IN GALION

Council Program Marks 30th Annual Founders' Day.

Special to The Star

GALION, Feb. 22—Superintendent Carl C. Byers of the Parma public schools spoke on "Faith Plus Action," when he appeared as speaker for the fiftieth annual Founders' Day program of the Galion Parent-Teachers Association Council Thursday night. He was introduced by Superintendent M A Povenmire of the Galion schools

The program which was held in the Senior High school auditorium also consisted of music by the high school orchestra under direction of F. A W Liddell This was followed with presentation of the colors and pledge of allegiance which was led by Boy Scout Bob Blang, Girl Scout Virginia McElroy, Cub Kenneth Durtschi and Brownie Ann Christman.

Group singing was accompanied on the organ by Mrs. Rossett Manning and devotions were led by Rev. N R. Somerville, pastor of First Methodist church.

Greetings were extended by Mrs. W. H. Eckstein, president of the P.-T. A Council, and she introduced the platform guests.

A tribute to the founders was given by Mrs R. E. Pollock of Galion, director of the North Central Ohio district of the P.-T. A The Senior High school choir sang two numbers prior to the address. At the close of the meeting the Parent-Teacher prayer was offered by Mrs. John Mortland

END CRAWFORD CAMPAIGN

BUCYRUS — Crawford county closed its campaign for funds in the local and national infantile paralysis drive with receipts of $3,200 10. After expenses are deducted half of the money will be deposited for use locally and the remainder will be sent to national headquarters for use in combating the disease.

Restyle YOUR HOME with PERMA-STAIN SHINGLES
For Increased Value . . . Beauty . . . Comfort and Economy. Let us show you how cheaply it can be done.
Also in stock
2x4's, 2x6, 2x8, 2x10, 2x12, —up to 20 foot lengths
The LaRue Lumber Company
Phone 50 — LaRue

CEMENT BLOCKS
LaRue Cement PRODUCT
PHONE LARUE 83

YOUR LEAKING ROOFS
Now is the time to have your roofs inspected by the American Oil and Paint Co. serviceman for a 10-year guaranteed maintenance job. No charge for an estimate.
E. L. BETTS
R. F. D. 2
Phone 69R2, Cardington, O.

Read the Want Ads

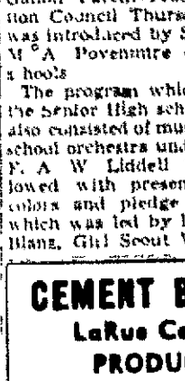
New! Enjoy Extra Comfort, New Convenience
RUSCO
ALL-METAL ROLL-STORM COMBINATION WINDOW AND STORM DOOR
RUSCO combines screen, storm sash and self-storage in one permanent unit that is completely weatherstripped. Easily changing and storing of screen and storm sash. Provides year-round ventilation. Operates from inside. Case fast fills up to ½". Investigate RUSCO. Call for free demonstration. Liberal payment plan.
RIEGER & CO., INC.
Rear 364 North State St. Phone 3100

Lumber—Special Millwork
1x4 Yellow Pine Flooring 1x6 Yellow Pine Siding
1x4 Fir Flooring
Barn Sash, 8x10, 8x12, 10x12 — 4 light
Front and Kitchen Doors Garage Doors
Stained Cedar and Asbestos Sidewall Shingles
Oak and Gum Window and Door Casing
Red Parrot and Pocahontas Coal
The Slauser Lumber and Coal Company
160 N. Greenwood St. Phone 4258

Cobey Hi-Speed Wagons with Grain Box
Stock Rack 6.50x16—6-ply Tires
Firestone Tractor and Auto Tires and Tubes
Tractor Cabs—for H & M, Farmall, John Deere and A. C.
Cream Seperator, Electric Motor Drive
Westinghouse 4-can Milk Cooler
Firestone Deluxe Vacuum Cleaner and Electric Roasters
PAUL L. TONG IMPLEMENT CO.

Marion Home Heating
394 West Center Phone 7184
In order to clear warehouse facilities for more merchandise we are offering for sale at substantial savings
★ 4 Original Pocahontas Bin Feed Ash Removal Stokers
For domestic use—capacity 8 to 15 tons annually
★ 1 Original Pocahontas Bin Feed Clinker Stoker
For domestic or semi-commercial use—Capacity 15 tons
★ 1 Original Pocahontas Bin Feed Clinker Stoker
Commercial—capacity 75 tons annually.
CONVENIENT BUDGET PLAN AVAILABLE
SURVEYS AT NO OBLIGATION

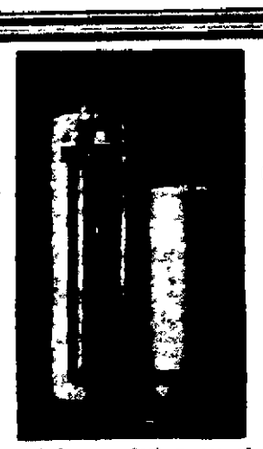
Soft Water— LESS THAN 50¢ A MONTH! THE STOVER WAY
When you look at one of our Stover Water Softeners you'll see a big money saver right on the front of it. It's the new Auto-Shift single control—an exclusive Stover feature. Here's how it saves you so much every month instead of paying someone to come in, perhaps at an inconvenient time, to service your Softener, you simply move the Shift lever as you would shift the gears in your car. You do this only once or twice a month and your Stover Water Softener needs no other attention.
Ask your plumbing contractor about a Stover Installation

Stover Auto-Shift, Single Control
Stover Water Softener
Pioneer and Passenger Since 1936
The Marion Supply Co.
Distributors for Plumbing, Heating, Factory Supplies
184 N. Main St. Phone 2646

T. M. CUNNINGHAM
Plumbing and Heating
Veterans On Our Staff
Newton D. Cunningham — Henry R. Miller — Gene Esterline
159 McWilliams Court Phone 3181
ANCHOR STOKERS Standard Plumbing Fixtures

NEWSPAPERARCHIVE®
NEWSPAPERARCHIVE®

FAMED FLAG-RAISING—an event for history.

RADAR REVOLVES over tattered "Old Glory."

YESTERDAY AND TODAY ON MT. SURIBACHI. An Army Air Force radar screen revolves today on the peak of Mt. Suribachi, where two years ago—on Feb. 23, 1945—a handful of Yanks executed the memorable flag- raising that signalled an important step in the ultimate defeat of the Japanese. The radar set is used for all-weather flight operations.

FILM STAR BAGS A WILDCAT. With his high-powered rifle resting on his shoulder, film star Gary Cooper holds up the wildcat he shot a few miles from Sun Valley, Idaho. He was riding along in his car when he spotted the animal. He tracked it on foot through the deep snow until he bagged it.

CUT HOLE TO RESCUE DOG. Sam Dattilo points flashlight at head of dog pinned for three hours in six-inch space between two buildings at Newport, Ky. Carpenters cut hole in wall of millinery shop to rescue animal of indefinite breed.

RELIGIOUS TRAINING AIDS B.I.S. BOYS

Fewer Return as Violators, Chaplain's Report Shows.

An annual report released today by the chaplain of the Boys' Industrial school at Lancaster reveals that boys given religious training and then referred to a home town church, were four times as likely to succeed as those who showed no interest in religion.

The report is of more than usual interest in Marion since the state welfare department now is working on plans to open a branch of the B.I.S. at Scioto Ordnance Plant sometime this year.

Chaplain James L. Keyser reported that of the 583 boys who were members of the Chapel on the Hill, before their release since 1945, less than ten per cent had returned, whereas the percentage of parole violators for the entire enrollment was 37 per cent.

The chaplain credited the Ohio Council of Churches with a follow up service inaugurated in May 1945, by which information is sent to the boys' home church, which makes every possible effort to aid in assisting the boy concerned, in establishing himself as a worth while citizen.

"Two hundred seventy-four boys were thus referred in 1946," Chaplain Keyser reported. "Of the total of 583 referred since 1945, only 57 or less than 10 per cent have been returned to this institution as of this date; normally some 37 per cent of our paroled boys are returned for further training; a comparison here would indicate that the boys who became interested in our religious program are 'four times' as likely to succeed while on parole as are those who have no such interest."

Rural Salem Group Holds Beech Meeting

Special to The Star

BEECH — The Rural Salem Evangelical, U. B. Woman's Society World Service meet Wednesday at 1:30 p. m. with Mrs. Orrie Myers.

Mrs. H. H. Klinefelter was in charge of devotions and Mrs. C. W. McChesney led the mission study. She was assisted by Muriel Howser, Dora Ault, Ruth Ella Pollock, Mary Ellen Anthony and Eunice Klinefelter.

Fellowship of prayer was conducted by Clara Klinefelter and closing prayer was by Mrs. Mary Sergent. Next meeting will be held with Mrs. Charles Howser.

* * *

Mr. and Mrs. Robert Hoffman entertained the Rural Salem Evangelical United Brethren church Fellowship at their home Tuesday night.

Mrs. Maurice Anthony led the devotions. Royal Fields had charge of the social hour of contests. Next meeting will be held with Mr. and Mrs. Charles Corwin.

CUBAN POLICE PROBE LUCIANO ACTIVITIES

By The Associated Press

HAVANA, Feb. 22 — Cuban secret police sought leads today on the activities of Charles "Lucky" Luciano, deported New York vice overlord, in an investigation ordered after the United States cut off narcotics shipments to Cuba on the ground that Luciano's presence in the country might lead to "diversion of the drugs."

Interior Minister Alfredo Requeno told Secret Police Chief Benito Herrera yesterday to determine how Luciano, who was deported from the U. S. to Italy, had entered Cuba and how he was occupying himself.

Secret police said that they knew Luciano was in Cuba and that he had been seen frequently at the race track in Havana, though it had not been learned where he was staying.

The ban on further supplies of narcotics to Cuba was issued in Washington by Harry J. Anslinger, federal narcotics commissioner, Julian Solorzano, secretary of the Cuban presidency, sought to discount the possibility that Luciano's presence could lead to diversion of imported drugs. He pointed out that the government recently decreed that all shipments of narcotics to Cuba be brought in through the port of Havana.

Authorities here stated that if Luciano was found to have entered Cuba illegally, he would be deported at once, presumably to Italy.

Luciano, former top man of New York vice rackets, was sent to prison in 1936 for 30 to 50 years. Last year he received a pardon from Gov. Thomas E. Dewey—who as district attorney had prosecuted Luciano—and was sent back to his native Italy. Recently, however, reports reached Washington that Luciano had found a haven in Cuba.

Man Who Wasn't There Is Noisy in Underwear

By The Associated Press

BOSTON — Teeth chattering, Mrs. Caroline Glograne reported to East Boston police that an intruder was trying to get into her bedroom window. Patrolmen sped

to her home, saw a figure in the back yard near the window, knocking loudly. They drew their guns and crept nearer.

The "prowler" turned out to be a suit of long underwear, frozen stiff on a clothesline and banging the house in the wintry wind.

GROUP HEARS U. S. HAS LOST QUARTER OF LAND

Another Quarter of Arable Land Going, Speaker Says.

By The Associated Press

CHICAGO, Feb. 22—America already has lost one quarter of its arable land, and is in the progress of losing another quarter.

Such was the message left here today following yesterday's meeting of the Friends of the Land society which heard Dr. Hugh H. Bennett, of Washington, U. S. conservation chief and other prominent speakers deliver their viewpoints about soil erosion, nutrition and neglect.

Sharing the program with Bennett were Dr. Jonathan Forman, of Ohio State university; Louis Bromfield, author and Ohio farmer, and Walter E. Christenson, editor of the Omaha World-Herald.

In the process of "building America," Bromfield said, one-fourth of America's good agricultural land had been destroyed beyond use except as possible forest land. The other fourth, he said, was on the way out and the "rest x x x is subject to the same soil erosion that has created such havoc with our agricultural and national economy."

Grace Moore To Be Buried Tomorrow

By The Associated Press

NEW YORK, Feb. 22—The body of opera singer Grace Moore, which arrived yesterday on the U. S. liner America, was to leave the Campbell Funeral church here at noon today for Chattanooga, Tenn., for burial tomorrow.

Her husband, Valentin Parera, returned with the body of the singer, killed in a Dutch KLM airplane crash near Copenhagen Jan. 26.

TOES TAX LINE — With aid of her mother, Mrs. Sheridan R. Williams, Toddler Actress Terry Lee Williams, 17 months, makes toe print on her application for income tax refund in San Francisco. She will get back $9.40.

BAKERY WILL OPEN NEW RETAIL STORE

Omar To Occupy South Main Street Room.

B. N. North, manager of the Omar Baking Co. of 152 North Main street said today the baking company had leased the room on South Main street formerly occupied by the Gallaher Drug Co. and plans to have its retail store to the new location.

Mr. North said the company hopes to have the new room ready for occupancy by April 1. The building will be completely remodeled and redecorated and a new front constructed, he stated. The new location will give the baking company approximately three times the space it now has on North Main street.

The offices of the baking company, now located upstairs in the North Main street building, also will be moved to the new location, Mr. North said.

Betsy Ross Auxiliary Votes Red Cross Gift

A contribution of $5 was made to the Red Cross by Betsy Ross auxiliary to Marion Camp No. 32, United Spanish War Veterans, at a meeting Friday afternoon in the Legion Dugout. Mrs. Mercedes Byrnes, past auxiliary president, was in charge of the meeting in the absence of Mrs. Susie Wedertz, president.

Devotions were conducted by Mrs. Hattie Richards, and the charter was draped for Mrs. Mary Pryor, a charter member, who died in January. The historian, Mrs. Mabel Poulin, read a poem commemorating the birthday of George Washington. A social hour followed the meeting and the contest prize went to Mrs. Dollie Anthony. Lunch was served by a committee composed of Mrs. Emma Bondley, Mrs. Byrnes, Mrs. Fannie Call and Mrs. Beth Monk.

In the evening, the auxiliary and the camp held a card party and social hour in celebration of the 40th anniversary of the organization of the auxiliary. Euchre was played with high honors going to Mrs. Minnie Nedds and Arthur Campbell. A special prize was won by Mrs. Poulin.

Hotel Guests Routed As Fire Destroys Theater

By The Associated Press

HENDERSON, N. C., Feb. 22—Fire destroyed the Vance theater and High Price tobacco warehouse here early today and routed 125 guests from the Vance hotel, which suffered light damage.

Firemen had gone to a lot beside the hotel to investigate sputtering electric wires when an explosion sounded in the warehouse, where owner C. J. Fleming also had farm supplies stored. A huge mass of flames enveloped part of the structure.

Rear windows of the three-story brick hotel were ignited. Manager C. J. Brady sounded an alarm and the guests fled to safety, many of them in night clothes. The temperature was about 16 degrees at the time.

No one was injured.

Firemen estimated the total damage at approximately $300,000.

Women's Church Units Convene at Ashley

ASHLEY — The Ruth Sisters class and circle of Ashley Methodist church met Wednesday night in the church parlors.

Devotions and program were in charge of Mrs. Grace Carlisle, assisted by Mrs. Ray Johnson and Mrs. Altia Markley. It was decided to hold the annual Ruth Sisters Easter sale April 5. Remainder of the evening was spent in playing old fashioned games. Hostesses were Mrs. Carrie Heinlen, Mrs. Elsie Orsborn, Mrs. Lillie Fleming and Mrs. Hazel Henry. The next meeting will be Wednesday night March 19 with Mrs. Florence Smith, Mrs. Mary Rutledge and Mrs. Don Strine as hostesses.

* * *

The Westfield Aid society met in the church Wednesday. The president, Mrs. Nina Jewett, was in charge of devotions. The afternoon was spent with needlework. Mrs. Blanche J. Shoemaker was hostess at the noon dinner. The next regular meeting will be Wednesday, March 19.

THAW CRITICALLY ILL

By The Associated Press

MIAMI BEACH, Fla., Feb. 22—Harry K. Thaw, 76-year-old former multi-millionaire playboy, remained critically ill today after suffering a heart attack and his physician said in a morning bulletin that he was just "holding his own."

SEWING MEETING HELD

The Inasmuch Circle of King's Daughters held a sewing meeting Thursday afternoon at the Epworth Methodist church. Miss Margaret Huffman, Miss Lydia Ebel and Miss Helen Pennell were guests of the circle. Supper was served by a committee composed of Mrs. Cloyce Taylor, Mrs. Frances Bryans, Mrs. C. H. Brooks, Miss Clara Trefz, Miss Victoria Watson, Mrs. H. C. King and Mrs. C. E. Sechrist. The next meeting will be March 6 with Mrs. R. M. Ewing on East Center street.

Trains Too Slow

By The Associated Press

SAO PAULO, Brazil — Cattle men here are complaining strongly about transportation difficulties. A train with 500 head of cattle loaded at Barretos arrived with only 392 alive, a loss of an estimated 30 tons of meat. Thirst, hunger, high teperatures and the slow speed of the train were blamed.

It cost $8,000,000 in 1946 for a squadron of 10 B-29s with equipment.

$6,000 AN INCH. Donald Donnelly (left) is two inches shorter than his 12-year-old brother, Ronald (right), and a circuit court jury awarded him $6,000 for each inch. Mrs. Ethel Donnelly, mother of the Detroit, Mich., twins, sued for $50,000, charging that Donald's growth was retarded when he fell on a washroom floor of a Detroit theater in 1942. Here Jean Miller, a neighbor, uses stick to illustrate.

Bulldogging Chickens In a Daily Roundup

By The Associated Press

CHATTANOOGA, Tenn.—Two English bulldogs are very important employes of the Tennessee Egg Company. Their job is to catch 300 to 500 escaped, squawking chickens every week and return them unharmed to Night

Supt. Floyd Fuller. The oldest dog, four-year-old Lady Bull, has been engaged in the chicken chasing business for three and a half years. Her son, 10-month-old Stubby, has just become a full fledged partner.

Did You Know

The term "ash" in a chemical analysis refers to mineral content, usually the salts of such metals as calcium, magnesium, phosphorous, aluminum, iron, sodium, potassium and chlorine.

It is estimated that U. S. plants will turn out enough floor and wall tile in 1947 to cover 850 average square city blocks.

Tile similar to that used in Egyption structures 6,000 years old is still being built into the most modern structures.

About 515 million cans of U. S. fruit and vegetables were produced in the 1946 season, about double that of the 1939 season.

A new chemical heat tablet for heating of combat rations in the field is being tested by the U. S. Army.

Ten tons of baled waste paper are collected every working day in the U. S. War Department's Pentagon building in Washington.

The U. S. War Department's Pentagon building in Washington cost little more than half as much as a modern battleship.

Hybrid varieties were used on 99 per cent of Iowa corn acreage in 1944. In Indiana the percentage was 97, in Illinois 96 and in Ohio 94.

Denmark, a nation of less than four million people, was the world's fourth most important builder of ships before World War II.

The Stars and Stripes was first authorized as the American flag by act of Congress, June 14, 1777.

LILIENTHAL

(Continued from Page 1)

"brought some easing to the tense situation," and added:

"In my opinion great damage has been done already by the machinations that have jeopardized Lilienthal's confirmation."

Taft said in the statement announcing his position last night that Lilienthal was a member of a group which was "soft on the subject of Communism."

"Members of this group were not Communists, but like the CIO they accepted the Communists' strength and assistance, particularly the Communist propaganda which supported many of their plans," Taft said.

"As a result of this attitude, Communists were permitted to infiltrate into many of the bureaus and departments in Washington which they dominated.

"There is no doubt that a Communist cell was tolerated for a while by Mr. Lilienthal in the TVA."

ENCORE

"Babs" Hutton May Become Princess Again—Via Altar.

By The Associated Press

ST. MORITZ, SWITZERLAND, Feb. 22—Barbara Hutton, once a princess, was reported all set today to marry another prince as her fourth husband.

Her secretary said yesterday that the American dime-store heiress and Prince Igor Nikolaiewitsch Troubetzkoy, now wintering here, would leave next week for Paris and expected to be married there soon. Both are 34.

Clearance!
COSTUME JEWELRY
REDUCED
1/2 PRICE
GALLAHER'S DRUG STORE
W. CENTER AND S. MAIN STS.

Co-eds from 3 Schools Win Speech Contest

By The Associated Press

ATHENS, O., Feb. 22—Co-eds from Denison, Ohio Wesleyan and Ohio universities took top honors in an Ohio inter-collegiate speech competition yesterday. Eleven colleges were represented.

Dixie Campbell of Denison won first place in the individual competition for interpretive reading with her presentation of "Elizabeth the Queen."

Ohio Wesleyan's Jeanne LeMal gave the best extemporaneous talk and Terry Jenkins, Ohio university's oratory representative, was first with "The Stranger within Our Gates."

Each first place winner received a $25 award.

Other schools represented were Bowling Green, Capital, Heidelberg, Kent and Otterbein.

OHIO MINISTER INJURED

By The Associated Press

COLUMBUS, O., Feb. 2.—Dr. Robert E. Galloday, 79-year-old dean of Columbus ministers, was in serious condition today with a probable skull fracture and brain injury. Dr. Galladay, pastor of Grace Lutheran church for the last 41 years, was injured when he fell on a stairway in his home last night.

ASHLEY GIRL ENGAGED

ASHLEY — Mrs. Josephine Compton of Ashley is announcing the engagement of her daughter, Ellen, to Kenneth Gruber, son of Mr. and Mrs. George Gruber of southwest of Delaware. Miss Compton is a senior in Ashley high school. Mr. Gruber graduated from Willis High school and is discharged from the Army Air Corps. No definite date has been set for the wedding.

Truman To Get Air View Of New Mexican Volcano

By The Associated Press

MEXICO CITY, Feb. 22—President Truman will be flown over an active volcano in the course of his visit to Mexico City March 3-6, Mexican officials said today.

Officials who made his program public today said that because he had expressed special interest in the volcano Paricutin, youngest in Mexico, he would be given an air view of it on the third day of his visit. He and his party the same day will go by automobile to see the Teotihuacan pyramids

His Honor, Dishonored, Gets the Bird

By The Associated Press

WESTVILLE, Ill.—The next time Mayor Charles Byron is host he'll probably serve ham. For a recent special occasion, he bought two live turkeys, thrust them in a sack, tossed the bag into the rear

of his car and drove home. But when he went out to get them later, they were gone. He sighted one of the AWOL gobblers in a neighbor's yard. The mayor closed in quickly, but the bird flew into a tree. His Honor brought the feathered fugitive down for good with a shotgun.

A third of Denmark's population earns its living by farming or fishing.

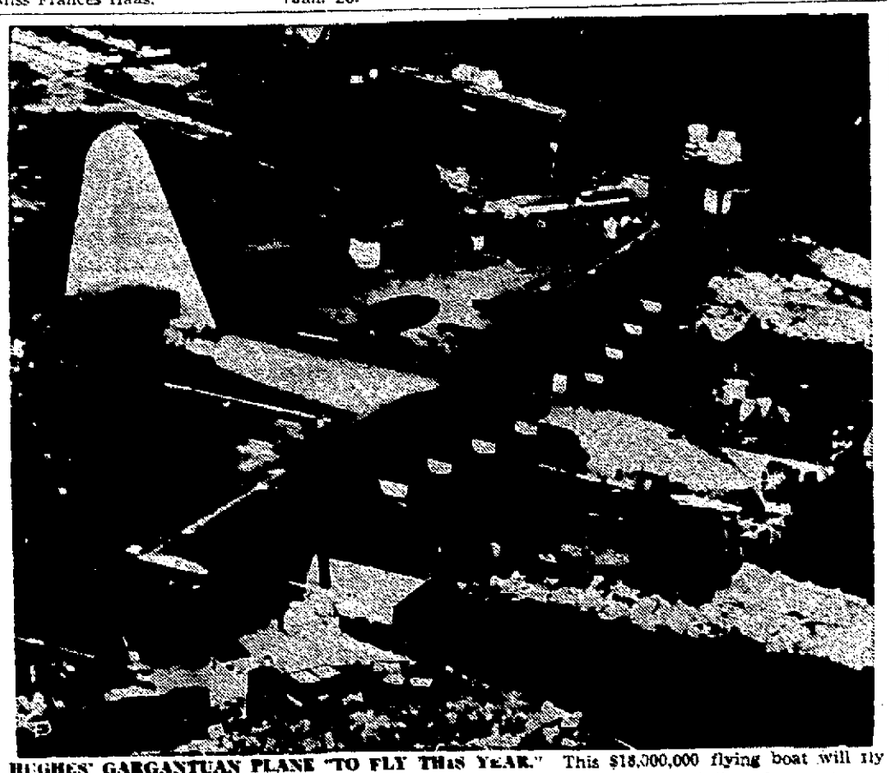

HUGHES' GARGANTUAN PLANE "TO FLY THIS YEAR." This $18,000,000 flying boat will fly this year according to its designer, Howard Hughes, who voluntarily appeared before the senate war investigating committee in Washington to assure the solons all terms of the government contract backing its production will be met. The huge 700-passenger seaplane is now being assembled in Long Beach, Calif.

For
AUTO — FIRE — LIFE — HOSPITALIZATION
INSURANCE
— Call —
McAndrew & McAndrew
"BOB" 136½ East George Street
"ED" Phone 2198

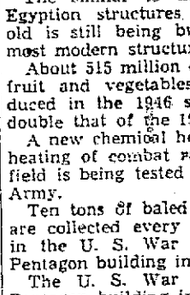

DISTINCTION
—with Economy
Merle H. Hughes
MORTUARY
Mt. Vernon Ave. at Baker St. Phone 2509

"CAUTION IS THE FATHER OF SECURITY"
You, too, will enjoy the feeling of being secure that comes from careful planning and management of a "Credit For Cash."
"Real Satisfaction Comes From Being Truly Interested In The Problems Of Others."
MARION LOAN CO.
136 S. State St. R. W. (Bob) Williams, Mgr.

NEWSPAPERARCHIVE®
NEWSPAPERARCHIVE®

June Allyson, Robert Walker In State Film

"A Sailor Takes a Wife" starring Robert Walker and June Allyson and "Alias Billy the Kid" with Sunset Carson and Peggy Stewart will be shown Sunday through Monday at the State theater. Scheduled for Tuesday and Wednesday are "Over 21" and "I Love a Bandleader." The former stars Irene Dunn and Alexander Knox, supporting the cast in the latter are Phil Harris and Leslie Brooks. "Secrets of a Sorority Girl" starring Mary Ware and Rick Vallin and "Buckskin Frontier" with Richard Dix will be shown Thursday through Saturday.

PEORIA WOMAN DIES

MARYSVILLE—Funeral services will be held at Peoria Sunday afternoon for Mrs. Retta Underwood, 88, of Peoria who died Thursday after an illness of three years. She is survived by a daughter, Mrs. Bertha Davie of Peoria, two sons, Wesley Lockwood of Peoria and Rev. Osborne Underwood of Hamden.

The flag of the United States has seven red and six white stripes.

Store Hours
MONDAY, TUESDAY AND THURSDAY
9 A. M. to 6 P. M.
CLOSED ALL DAY WEDNESDAY
SATURDAY AND SUNDAY
9 A. M. to 10 P. M.
Bowes
Phone 4197
Delivery on Thursday Only

JAMES CAGNEY, Annabella, Richard Conte and Frank Latimore are the foursome starred in the new action hit, "13 Rue Madeleine, which will be shown for seven days starting Friday at the Ohio theater.

Are LaRue Patients

LA RUE—Damon B. Jones, LaRue produce merchant, who has been ill at his home here the last week suffering from a severe infection in the right hand, is reported to be improving. Infection was caused from a splinter of wood received several days ago. Also ill at the Jones home is Mrs. H. A. Williams of Prospect, mother of Mrs. Jones. Suffering from facial infection, she, too, is reported to be improved.

Fanny Hurst Story at Ohio

"Humoresque" Features Joan Crawford and John Garfield.

"Humoresque," the screen adsptation of Fannie Hurst's celebrated story, is now playing through Thursday at the Ohio theater. In the starring roles are Joan Crawford and John Garfield, and heading the large supporting cast are Oscar Levant, J. Carrol Naish and Ruth Nelson.

The story in the film is of a wealthy woman's love for a brilliant concert violinist. Paul Boray, played by John Garfield, is presented with a violin on his eighth birthday, and studies for years with no worldly success until he comes under the sponsorship of Helen Wright, played by Joan Crawford, whose hobby it is to help struggling artists. The wife of a wealthy man, Helen finally realizes that her patronage and love for Paul may be doing more harm than good for him.

A thrilling dramatic adventure story, "13 Rue Madeleine" stars James Cagney, Annabella, Richard Conte and Frank Latimore in the leading roles. It will be shown for seven days starting Friday.

The story is of one of the most exciting episodes of espionage and counterespionage ever filmed on the screen, and tells of a secret intelligence operation by a special branch of the Allied High Command. It is based on actual incidents in the lives of the men and women whose activities were concealed under a cloak of secrecy even to their deaths.

James Cagney portrays a counterespionage instructor who, when a "leak" develops in his own department, is thrown into an astounding adventure. Annabella is seen as the dauntless patriot who plays the dangerous game of counterespionage. Richard Conte is cast as a Nazi assigned to secure vital information, and Frank Latimore has his first dramatic role as the ill-fated counterespionage recruit.

Kenton Girl Injured In Automobile Mishap

Special to The Star

KENTON, Feb. 22—Four-year-old Jane Robinson, daughter of Mr. and Mrs. Lowell Robinson of Kenton suffered shock, scalp lacerations and possible skull fracture when she was thrown from the rear seat of the moving Robinson car at 11 a. m. Friday.

Mrs. Robinson was returning home in the family car from Lima when the mishap occurred on Route 30-S four miles west of Kenton.

BETTY HUTTON, shown above with Ruth Donnelly, is starred in the new comedy, "Cross My Heart," which will be shown Sunday through Tuesday at the Palace theater. They are cast in the roles of mother and daughter. In the co-starring role is Sonny Tufts.

* * *

Betty Hutton and Sonny Tufts Star in Picture on Palace Screen

"Cross My Heart," starring Betty Hutton and Sonny Tufts, with Ruth Donnelly and Michael Chekhov heading the supporting cast, is the featured attraction billed for Sunday through Tuesday at the Palace theater. Also billed in the double feature is "The Plainsman and the Lady" with Vera Ralston and William Elliott. The latest news also will be shown.

In "Cross My Heart," Betty Hutton appears as a showgirl who habitually strays from the truth, and whose biggest lie brings on a murder trial. She portrays a chronic liar and is also given the opportunity to sing several new songs. Sonny Tufts, who is co-starred in the picture, is seen as a struggling lawyer, engaged to Betty, whose excessive honesty interferes with his career.

"The Plainsman and the Lady" is the story of an empire builder in the early days of the colorful West. William Elliott plays the role of Sam Cotten who changed the course of an empire with his dreams of rapid transit. He has been given the responsibility of seeing that the mails entrusted to the new Pony Express get safely to their destination. However, the owner of a rival stage line will stop at nothing to see that the Pony Express does not go through.

Wednesday only, in person on the stage of the Palace theater will be Bob Crosby and his orchestra. The picture billed to be shown with the stage performance is "The Bachelor's Daughters" co-starring Gail Russell, Ann Dvorak, Claire Trevor and Adolph Menjou. Featured are Billie Burke, June Wyatt and Eugene List.

"The Bachelor's Daughters" tells of four young salesgirls who get together and decide on a plan in an effort to find rich husbands. They persuade a forgotten film star and a tight-fisted floorwalker to pose as their parents, and they rent a Long Island mansion. They then set their caps for some rich husbands.

Billed for Thursday through Saturday at the theater is "Sweetheart of Sigma Chi."

Plan Kenton Concert

KENTON — The Kenton High school band, under the direction of Herbert Murphy, will present a "Pop" concert and dance at the Kenton High school, March 14.

NEXT WEEK IN THE THEATERS

PALACE

Sunday-Tuesday—"Cross My Heart" starring Betty Hutton and Sonny Tufts, and "The Plainsman and the Lady" with Vera Ralston and William Elliott.

Wednesday only — In person, Bob Crosby and his orchestra. On the screen, "The Bachelor's Daughters" with Gail Russell, Ann Dvorak, Claire Trevor and Adolphe Menjou.

Thursday-Saturday — "Sweetheart of Sigma Chi."

OHIO

Now playing through Thursday — "Humoresque" starring Joan Crawford and John Garfield.

7 days starting Friday — "13 Rue Madeleine" starring James Cagney, Annabella, Richard Conte and Frank Latimore.

MARION

Sunday-Monday—"Murder, He Says" and "Holiday in Mexico."

Tuesday-Wednesday—"The Sign of the Cross" and "Rainbow Island."

Thursday-Saturday — "Riding the California Train" and "National Barn Dance."

STATE

Sunday-Monday — "A Sailor Takes a Wife" and "Alias Billy the Kid."

Tuesday - Wednesday — "Over 21" and "I Love a Bandleader."

Thursday-Saturday — "Secrets of a Sorority Girl" and "Buckskin Frontier."

Round and Square
DANCING
Every Saturday
9:00 to 12:00 P. M.
at
ARMORY
Corner Church and Olney
Admission 60c—Tax Incl.
Music by
Joe Kohler's Orchestra
W. H. Woods, Caller
Charles Sharp, Violin
Sponsored by
Co. M, 4th Inf.
Ohio State Guard

Like a Good Time? Yes!
Well then . . . skate at the
Hy-Way Rollarena
50c Per Person—Tax Incl.
Every Night Except Tuesday
Sunday Matinee
2 to 4:30 P. M.
35c Per Person—Tax Incl.

Sunday Night DANCE!!
FOXY AND HIS ORCHESTRA
WELCOME INN
State Route 4 — 9 Miles South

Midnight Show Tonight
State
SUNDAY AND MON.
2 BIG ACTION HITS!

ROBERT WALKER - JUNE ALLYSON
in M-G-M's FUN-HIT!
"The Sailor Takes A Wife"
with
HUME CRONYN
AUDREY TOTTER
EDDIE "ROCHESTER" ANDERSON
REGINALD OWEN
— ALSO —
SLASHING FISTS... FLAMING GUNS...
and action every minute!

PLUS. CARTOON

Smart looking in last year's coat
WITH OUR
Sanitone
DRY CLEANING SERVICE
★ More dirt removed—spots gone
★ Colors sparkle like new
★ No dry cleaning odors
★ Expert pressing and reshaping
Bring your clothes in today and make this comparative test yourself! See how our Sanitone Service makes your clothes brighter, cleaner, newer looking than ordinary cleaning possibly can.
SPECIAL THIS WEEK!

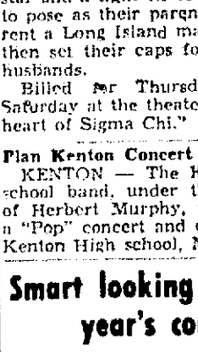

Phone 2333
ANTHONY'S

THE TOP HAT
Sandusky's Only Night Club with Two Floor Shows Nightly Except Mondays. First Show starting at 10 P. M.
Presenting Danny Spruce Comedy M. C.
Jean Ross — Tap and Spanish Dancing
Jack Soo—Chinese Baritone
Music for you by Jimmie Ale
Ladies free every night except Saturdays
612 W. Perkins Ave. Rt. 307 Sandusky, Ohio

Stars Coming On Marion Bill

Fred MacMurray, Walter Pidgeon and Marjorie Main in Pictures Here.

"Murder, He Says" starring Fred MacMurray and Helen Walker with Marjorie Main, Porter Hall, Jean Heather and Peter Whitney, and "Holiday in Mexico" with Walter Pidgeon, Ilona Massey, Jane Powell and Jose Iturbi and Xavier Cugat will be shown Sunday and Monday at the Marion theater.

The former is a fast-moving laugh riot which tells of the Fleagles, a clan of hillbillies bent on murder. They have concocted a poison which makes the victim glow before expiring and Fred is continually trying to avoid such death devices. The latter, photographed in technicolor, has a story which centers on the American ambassador to Mexico and his motherless daughter, who thinks no one can manage her father's affairs but her.

Billed to be shown Tuesday and Wednesday are "The Sign of the Cross" and "Rainbow Island." The former stars Fredric March, Claudette Colbert and Charles Laughton, and heading the cast in the latter are Dorothy Lamour, Eddie Bracken and Gil Lamb.

"The Sign of the Cross" describes the history of the ancient city of Rome, centering on the persecution of Christians. The latter tells of two ship-wrecked merchant seamen in the South Pacific who come upon an island paradise with another member of their torpedoed ship, where Dorothy Lamour rules as queen.

"Riding the California Train" starring Gilbert Roland, and "The National Barn Dance" with Lulu Belle and Scotty, the Hoosier Hot Shots, the Dinning Sisters and many others of the radio show, will be shown Thursday through Saturday.

The latter, adapted after the famous radio show, the National Barn Dance, has a plot dealing with the early years in radio and describes how a young radio producer attempts to sell the idea of a hillbilly show to an advertising executive.

FOR A GOOD TIME DRIVE OUT TO
CLUB ADMIRAL
3 Miles South On The Smeltzer Road
Jackie Wiseman
M. C.
Bill LaMonte
Marionettes
3.2 BEER ON SUNDAYS
Betty Marshall
Character Dancer
Club Open to Private Parties on Monday Nights Only
CHICKEN IN THE BASKET
STEAKS AND SANDWICHES
Open Sunday From 12 Noon Till 1 A. M.

Read the Want Ads

Last Times Today
ROBERT CUMMINGS and MICHELE MORGAN
STEVE COCHRAN and PETER LORRE in
THE CHASE
Hit No. 2 — "Susie Steps Out"

Palace
2 BIG HITS
Sun - Mon - Tues
Continuous Shows Daily 12 to 12
She never Told a Single Lie— She Told 'em by the score!
"Cross My Heart" at 1:55 4:45-7:50 and 10:55
"Plainsman" 12:30-3:20 6:35 and 9:36
That legendary blonde really has Sonny sterling . . . in a bubbling blend of mirth . . . music . . . and murder!
Betty Hutton Sonny Tufts "Cross My Heart"
HIT No. 2

700 AT MASONIC FATHER, SON EVENT

Columbus Magician on Program at Temple.

There were more than 700 present for the annual father and son banquet which was held by Marion Lodge No. 70, F. and A. M., at the Masonic Temple last evening.

Featuring the program was Jack Courtney, magician of Columbus. Capt. A. L. Stevens, Jr., Sgt. C. H. Oberdier and Sgt. C. L. Boulware, of the U. S. Army recruiting service were also present and showed several films made by the army for use in the service camps and film of happenings of the last World War.

The guests were welcomed by Edwin P. King, master of Marion lodge and the program was in charge of Evan Lloyd, who presented Mr. Courtney.

The dinner was served by the Eastern Star. The committee in charge of arrangements was Evan W. Lloyd, Kenneth E. Fields, and Harold W. Hall.

Following the program a stated meeting of Marion lodge was held at which time it was announced that the Masonic chorus would stage a minstrel show at the temple on Friday Feb. 28, and Saturday March 1. It was also announced that the master Mason degree would be conferred on Monday, February 24, and that the annual inspection of the lodge would be on Friday March 28, with James C. Musser of DeGraff as the inspecting officer.

THE COUNTRY COTTAGE
Featuring Page's Ice Cream
Fountain Service
Take home a quart of
Imperial Vanilla ... 80c
Butterscotch Nut ... 45c
Neopolitan ... 45c
Treasure Chest ... 45c
Vanilla ... 45c
SANDWICHES
Chicken—Barbecue Hamburg
Cheeseburgers—Hamburgers
Soups—Soft Drinks—Coffee
3 Miles South of Harding Memorial
Phone 82316
Open Daily Except Monday from 6 P. M. to 12 P. M.

Palace
Wed Only
on the Stage
1:05
4:40
7:15
9:50

IN PERSON
plus—on the screen
"The Bachelor's Daughters"
Gail Russell ★ Claire Trevor
Ann Dvorak ★ Adolphe Menjou

See Both Features After 9:45 P. M.
Roy Rogers
"Heldorado"
"People Are Funny"
Continuous Shows 12 to 12
Marion
Prices Sun. Adults - - - 35c Children - - - 14c
2 BIG HITS ★ Sunday-Monday ★

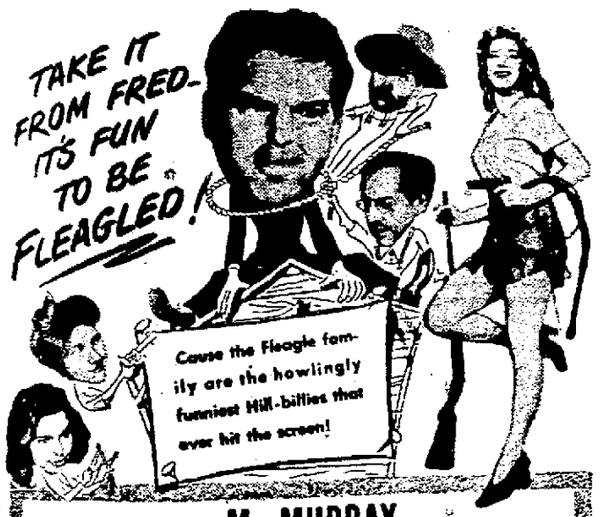
TAKE IT FROM FRED- IT'S FUN TO BE FLEAGLED!
Cause the Fleagle family are the howlingly funniest Hill-billies that ever hit the screen!

FRED MacMURRAY
"MURDER, he says"
— HELEN WALKER • MARJORIE MAIN
JEAN HEATHER • PORTER HALL
Shows at 12:40 - 4:40 - 8:40
BIG HIT No. 2

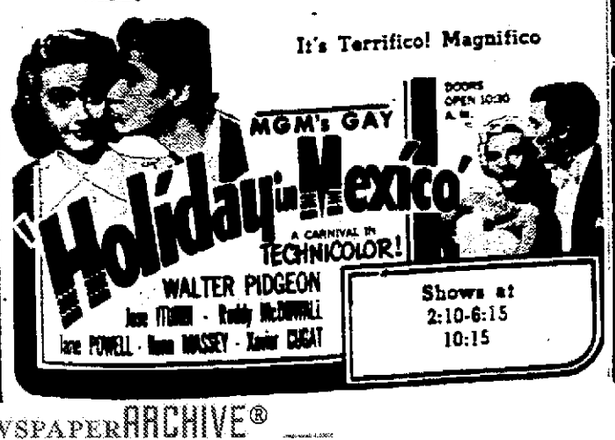

JOAN CRAWFORD JOHN GARFIELD
A BEAUTIFUL WOMAN IS MOST DANGEROUS WHEN SHE'S IN LOVE!
Warners' "Humoresque"
OSCAR LEVANT • J. CARROL NAISH • JEAN NEGULESCO • JERRY WALD
CONTINUOUS SHOW SATURDAY - SUNDAY ONLY
SEE THIS PICTURE FROM START AT
1:30 — 4:10 — 6:50 — 9:30
ADDED! SELECTED SHORT SUBJECTS
MATINEE 14c-40c. EVENING 14c-40c-50c. TAX INC.
Now Playing THRU THURSDAY
OHIO THEATRE

The inspired saga of the pony express
The PLAINSMAN and The LADY
William Elliot ★ Vera Ralston
Gail Patrick ★ Joseph Schildkraut

NEWSPAPERARCHIVE®
NEWSPAPERARCHIVE®

St. Mary Ends Season With Revenge Victory Over Columbus Rosary

Varsity Posts 45-37 Drubbing; Reserves Take 38-31 Thriller

By GEORGE ROEST

Marion St. Mary saw its regular basketball season end in spectacular fashion last night, downing Columbus Holy Rosary 45 to 37 at the Columbus K. of C. hall.

This was one of the most decisive victories posted over the Columbus parochials this season, Newark St Francis being the only club to amass a greater margin

The local reserves staged a Hollywood finish as they drove from behind to down the host seconds 38 to 31.

Toughest Team for Irish

Columbus Rosary is regarded as the toughest and most polished outfit that the locals have met this season and in an earlier game Rosary won 55 to 44

The Irish capped their season in successful fashion and the record they will carry into the district class B tournament at Westerville next week is 15 wins and five losses.

Cagers Get Warmup

St Mary cagers warmed up for last night's tilt by pushing the school bus in which they made the trip to Columbus across Broad street on Third street. The generator on the bus had gone bad and a boost was necessary to start the engine which died at the traffic light.

Drawings Set Monday

Next Monday night drawings for the tournaments will be held and, provided stability has been installed into the Terriers, they should stick around for a long time at this event

Dick Schuler racked up 15 points in last night's tilt which brought his total for the year to 297 and retired the former St Mary scoring record of 294 points in 21 contest. His per tilt average is 14 85.

In breaking this record he hit for 39 per cent of his fielding attempts and 50 per cent of his attempts from the foul line The over-all percentage of Irish hits from the field was 26

Sub Does All Right

Jim Moloney, who relieved Schuler in the fourth period when he was ejected because of the five personal fouls ruling, posted the best average of the night, connecting twice in the four times he shot

Rosary was able to hit for 24 5 per cent of the fielders they attempted and Sonny Wile posted the best average for that outfit connecting for slightly over 42 per cent. Jack Farson, who leads Columbus scorers, hit for 40 per cent in equaling Wile's 10 points

In the reserve tilt St. Mary trailed going into the third quarter then tied things up at 27 all and went on to take their last game of the 1946-47 season.

VARSITY

St. Mary—45	G	F	Rosary—37	G	F
Schuler, f	7	1	Stumph, f	1	3
Bray, f	5	1	Murphy, f	1	0
Drake, c	5	0	Farson, c	4	2
Baldauf, g	0	2	Wile, g	4	1
Stuber, g	1	1	Pusateri, g	0	2
Moloney	2	0	Cook	0	2
Prusso	0	0	Scanlon	1	0
Total	20	5	Total	13	11

Score by quarters

St. Mary	8	15	11	11—45
Rosary	9	9	12	7—37

RESERVES

St. Mary—38	G	F	Rosary—31	G	F
Pruzzo, f	8	2	Cook, f	2	0
Smith, f	4	7	Pusateri, f	1	0
Wels, c	0	4	McNulty, c	1	2
Merchant, g	1	1	Manion, g	2	3
R Cusick, g	1	0	Ward, g	3	1
Manfredi	0	0	Motil	1	0
Moloney	0	0	Bernhard	2	1
Armbruster	0	0			
P Cusick	0	0			
T Cusick	0	0			
Total	12	14	Total	12	7

Score by quarters

St. Mary	5	8	12	15—38
Rosary	10	7	6	8—31

Officials — Howard Princeton, Zong, University of Dayton.

Bucyrus Merchants Plan Credit Bureau

Special to The Star

BUCYRUS, Feb. 22 — As a means of compiling information concerning credit ratings among local independent grocers, a group of 11 such merchants met here Thursday night in the first step toward organization of such a credit bureau

The group will meet again Wednesday night when a name will be adopted and method of procedure outlined. Bad accounts will be listed and will be made available to all merchants enrolled in the organization.

The original 13 states of the United States are New Hampshire, Massachusetts, Connecticut, Rhode Island, New York, Delaware, Pennsylvania, Maryland, Virginia, North Carolina, South Carolina, Georgia and New Jersey.

BROADWAY WINS UNION CO. FINAL

Beats Magnetic 40 to 38; All-Tourney Team Named.

Special to The Star

MARYSVILLE Feb 22—Broadway downed Magnetic Springs in the Union county tournament finals here last night 40 to 38

The Union county All-Tournament team has been announced It is

First team Wolford, forward, Broadway, T Smith, forward, Richwood, Disbennett, center, Magnetic Springs, Bossart, guard, Magnetic Springs, A. Smith, guard, York

Second team Dull forward, York Roush, forward, Broadway, Moffett, guard, Raymond; Robinson, guard Magnetic Springs

SO LONG BEAU JACK

Broken Kneecap Spells End of Ring Career.

By The Associated Press

NEW YORK, Feb 22—This being Washington's birthday, and all, you probably wouldn't be very far from the truth if you came right out in meeting today and predicted that the fight game has seen the last of Bouncing Beau Jack, and vice versa.

The Bouncing Beau, himself, summed it up last night as he lay in his Madison Square Garden dressing room waiting for an ambulance to take him to a hospital with a kneecap that had just been broken for the second time in three months The knee had given 'way in the ring as he was being belabored by Tony Janiro, the fancy-boxing youngster out of Youngstown, O., with result that swift Tony chalked up a four-round technical knockout

"The hands are good," the Beau grinned weakly, holding up a fist for photographers, "but the knee's bad."

Central Junior Cagers Down Galion 34 to 22

Central's Junior High quintet moved into first place in the Tri-City league by downing Galion 34 to 22 there Friday afternoon Tri-City standings at the end of this week are

	W.	L.	Pct.
Central	4	1	.800
Galion	4	2	.667
Edison	3	2	.600
Vernon	3	3	.500
Bucyrus	0	6	.000

Central—34	G	F	Galion—22	G	F
Roebuck, f	2	1	Whisler, f	3	1
Leffler, f	2	2	Kennedy, c	1	1
Hoffman, c	5	0	Davis, f	1	0
Dourn, g	1	1	Self, g	4	2
Wolfe, g	4	0	McManikill, g	0	0
Sullivan	0	3	Carls	0	0
Williams	0	0	Schuterro	0	0
Russell	0	0			
Total	14	8	Total	9	4

Score by quarters

Central	6	10	5	13—34
Galion	10	2	5	5—22

COURT OF HONOR HELD FOR GALION BOY SCOUTS

Two Eligible for Promotion In Area Court Next Month.

Special to The Star

GALION, Feb 22 — At a Galion district court of honor held this week in the A. A. hall, Wyandot building, 10 awards were made in the higher ranks of scouting.

Two Boy Scouts, Dale Povenmire of Troop 1, and Robert Blanz of Troop 5 will be eligible for promotion to higher ranks at the Johnny Appleseed area court of honor in Mansfield next month Povenmire has completed his Eagle Scout requirements and Blanz will advance from Star to Life Scout rank.

Besides Blanz, three other members of Troop 5 who won badges denoting skill in certain endeavors, were David Schultz, John Karnes, and Oliver Godfrey.

Five-year service stars were presented to five members of Troop 5: Clyde H. Smith, Raymond M. Malone, David Schultz, John Gill and G. Robert Carleton

UPPER WINS TIE FOR NORTHERN LOOP LEAD

Whips Bucyrus 43 to 40 To Knot with Bellevue.

Special to The Star

BUCYRUS, Feb. 22 — Upper Sandusky in slipping by the local cagers 43 to 40 here last night avenged an earlier loss and clinched a first place tie with Bellevue for the Northern Ohio title.

Bucyrus reserves won a tight 33 to 32 opening game.

Other results in the Northern Ohio league last night were Shelby 40, Crestline 37, and Galion 52, Willard 40.

This was the last game for most of these teams and final Northern Ohio league standings are

	W.	L.	Pct.
Bellevue	6	1	.842
Upper Sandusky	6	1	.842
Norwalk	4	2	.733
Galion	4	2	.733
Shelby	4	3	.571
Bucyrus	2	5	.286
Crestline	1	6	.143
Willard	0	7	.000

U. Sandusky—43	G	F	Bucyrus—40	G	F
Wilson, f	4	5	Gallant, f	3	0
Denman, f	4	5	Kibler, f	0	2
Snyder, c	0	1	Kreiger, c	2	2
Rife, g	1	1	Kennedy, g	2	5
Kent, g	4	3	Miller, g	2	1
Thiel	1	0	Grove	0	0
Mason	0	0	Yough	1	0
Cope	0	0	Young	0	0
Richardson	1	0			
Eyerhart	0	0			
Total	14	15	Total	15	10

Score by quarters

U. Sandusky	8	14	11	10—43
Bucyrus	7	9	11	13—40

7-Man York Five To Go To Tourney For School's First Time

Special to The Star

MARYSVILLE, Feb 22—Little York Center High school, which started the season with seven boys on its basketball team, and dropped every county league game on its schedule, will make the first trip a York cage squad has ever made to the district tourney by virtue of its 38-26 win over favored Raymond High in a consolation game here Thursday night.

Coached by James Diley, a 1939 graduate from Ohio State university, the York netters suddenly came to life in the county tourney and upset two highly rated county quintets, before going down before Broadway 38-25

Its practice sessions held once a week in a neighboring school's floor and most of the team getting the majority of their shooting practice by using hoops nailed on sheds and barns at their homes, the York quintet will be the first representative of the school to appear at the district tourney in the 26 years Union county has had a cage classic.

Broadway and Magnetic Springs will be the two other quintets from the county to appear at the district meet Magnetic was one of the district champs last year, losing out to Bradford in a double overtime game in the regional championship at Springfield

School Girl Guest At Galion D.A.R. Meeting

Special to The Star

GALION, Feb 22—Nancy Murphy, high school student who has written an essay in the city schools for the American Legion-sponsored essay contest, was a guest for the February meeting of Olentangy chapter, Daughters of American Revolution, Wednesday afternoon Miss Murphy read her paper to the group The chapter held a luncheon-meeting at Hotel Talbott with arrangements made by Mrs. F W. Biehl and Mrs Frances McBerty, hostesses.

The program also included a paper prepared by Mrs. J. A Jenkins and read by Nancy Murphy A talk about teachers' salary legislation was given by Miss Miriam Sayre, Galion High school teacher.

* * *

Forty-two members present for the regular meeting of the Ladies' Guild Wednesday afternoon at First Lutheran church. The devotional service was led by Rev. Herbert S. Garnes Jr., pastor of the church. Group singing was followed with piano selections played by Mrs S S Baker. Three new members who were welcomed are Mrs Loren Gledhill, Mrs Wayne Gledhill and Mrs. Jennie Gleason. The hostesses were Mrs Charles Gelsanliter, Mrs. Theodore Gelsanliter, Mrs. Fred Wilson, Mrs C. L. Ailes, Mrs. Arlie Barr and Mrs. Paul Allwine

The expression, "to bear the olive branch," comes to us from the ancient and traditional conception of the olive as the symbol of goodwill.

· To Spark Tribe

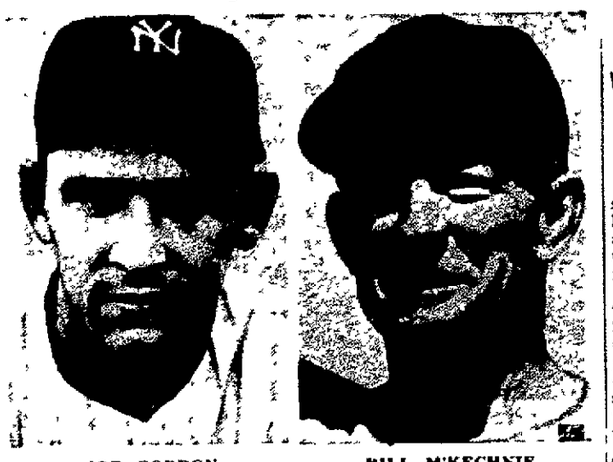

JOE GORDON BILL M'KECHNIE

Boudreau Says McKechnie And Gordon Will Set Tribe on Fire

By The Associated Press

TUCSON, Ariz., Feb 22—Manager Lou Boudreau, who predicted a pennant fight for his Cleveland Indians last year and was disappointed by a dismal sixth place finish, cited two reasons today why the Tribe should cause excitement" In the 1947 American league race

Expected to add winning form to last year's punchless Tribal edition are a new second baseman and a cagey grey - thatched veteran in the Indians' 1947 coaching box, said the Cleveland pilot.

BOUDREAU

"Joe Gordon and Bill McKechnie have added tremendously to our nine,' said manager Lou Gordon already has shown all his oldtime form in his workouts here He's ready McKechnie will handle the pitching staff and I know he'll help—especially the youngsters"

Reporting a week early for spring drills, Gordon has shown has old "snap" around the keystone sack Traded by the New York Yankees for Allie Reynolds, Joe repeatedly has asserted that he has been given "a new lease on life" by joining the Indians

Boudreau already has made glowing springtime appraisals of the Tribe's infield and pennant chances, said assistance offered to the Indians' pitching staff and batting power by McKechnie and Gordon would enable the Redskins to "cause excitement" in this year's race.

Basketball Results

By The Associated Press

Cleveland South 45, Cleveland Lincoln 30

Cleveland St Ignatius 60 Cleveland West 27

Cleveland West Tech 41, Cleveland John Marshall 30

Cleveland Heights 42, Shaker Heights 24

Lorain 46 Lakewood 40

Cleveland Shaw 55, Elyria 43

Norwalk 49 Oberlin 41

Massillon 59 Warren 36

Canton Lehman 41, Canton Timken 27

Ashland 61 Berea 24

Cleveland Benedictine 70 Cleveland Cathedral Latin 12

Columbus West 64 Columbus South 31

Upper Arlington 58 Delaware 33

Bexley 48, Columbus Academy 42

Columbus University 49 London 23

Columbus Holy Family 44 Somerset Holy Trinity 35

Columbus St Charles 47, Alumni 35

Ohio School for The Deaf 43 St Mary's 30

Groveport 32 Dublin 25

Upper Sandusky 43 Bucyrus 40

Hamilton Catholic 38 Monroe 32

Findlay 60 Fostoria 31

Zanesville 58 Lancaster 38

Newark 54 Mount Vernon 52

Columbus East 41 Columbus Central 36

Columbus Aquinas 62 Columbus Linden 16

Westerville 37 Mechanicsburg 27

Canal Winchester 28, Hilliard 26

Toledo Central 54, Toledo Scott 45

Toledo Woodward 51 Toledo Libbey 24

Toledo Macomber 40 Toledo Devilbiss 28

Toledo Waite 49 Port Clinton 23

Lima Central 42 Lima South 38

* * *

COUNTY TOURNAMENTS

Exempted village at Fremont (semi-finals)

Sandusky St Mary's 43, Fremont St Joseph 29

Gibsonburg 42 Fostoria St Wendelins 27.

* * *

Hardin (Final)

McGuffey 41, Forest 38

Consolation semi-finals

Ridgeway 41, Roundhead 25

* * *

Ashland

Perrysville 41, Savannah 36 (eliminated).

* * *

Allen (Finals)

Lima Shawnee 37, Harrod 30 (Consolation semi-finals)

Elida 56, Spencerville 28

(Lima Shawnee to district at Celina).

* * *

Franklin County (Consolation Semi-Finals)

Canal Winchester 28, Hilliard 26

Groveport 32 Dublin 25.

* * *

COLLEGE

Bowling Green 62, Cincinnati Xavier 48.

Ohio U 69, Dayton 59.

Kent State 52, John Carroll 46.

Heidelberg 75, Hiram 49

Western Reserve 54, Case 32

Duquesne 48, Baldwin-Wallace 46

Tiffin 55 Indiana Tech 41.

MANSFIELD MADISON WHIPS MT. GILEAD

Special to The Star

MT GILEAD, Feb 22—In their last game of the season Mt Gilead cagers bowed 42 to 16 to Mansfield Madison here last night The final record posted by the Indians was four wins in 21 games Mt. Gilead seconds opened the program with a 37 to 26 victory.

Madison—42	G	F	Mt. Gilead—16	G	F
Pritchard, f	2	1	P Campbell, f	1	0
Brown, f	0	1	Tennant, f	0	2
Uldridge, c	0	2	Foster, c	1	1
Roth, g	1	0	West, g	1	2
Ehrbarger, g	8	0	D Campbell, g	1	1
Strong	1	0	Dix, f	1	0
Mallott	0	1			
Total	17	5	Total	6	6

Score by quarters

Madison	15	11	6	10—42
Mt Gilead	7	2	2	5—16

Officials: Dickson

1891 All-American Gridder Found Dead

By The Associated Press

LARAMIE Wyo., Feb. 22—John Corbett, 77, Wyoming university's "Grand Old Man of Athletics" and former Ohio university post-graduate student, was found dead here yesterday, apparently of a heart attack. Corbett, a member of Walter Camp's 1891 All-America football team, starred in sports at Harvard until his graduation there in 1894 He received a master's degree at Ohio U. in 1910, coming to Wyoming four years later where he coached all athletic teams between 1914 and 1923.

UPPER AT MARYSVILLE

MARYSVILLE, Feb. 22—Marysville high school's Monarch cagers will be out after their tenth victory in 17 starts Saturday night when they meet Upper Sandusky on the high school floor here Saturday night's tilt will mark the Monarchs last game of the regular season.

Games This Week

Saturday

Bellevue at Elyria.

Y.M.C.A. CAGE SCHEDULE

Saturday

Gra-Y—West league: Glenwood vs. Olney, Oakland vs. Oak, Silver vs North Main

East league St Mary vs Greenwood, Mark vs Forest Lawn, Pearl vs George Washington

MARENGO CROWNED MORROW CO. CHAMP

Whips Cardington 44 to 32; Consolation Finals Tonight.

Special to The Star

IBERIA, Feb 22—Marengo outscored Cardington 44 to 32 here last night before a full house of approximately 1,000 persons in the Morrow county tournament finals.

In consolation semi-finals Johnsville dropped Chesterville 31 to 23. Tonight Johnsville will play Cardington to determine second place in the tournament. The opening game will be for the reserve championship and pit Johnsville against Marengo.

Marengo—44	G	F	Cardington—32	G	F
G Davis, f	6	2	Yake, f	2	0
Ireland, f	2	0	Curl, f	1	0
Carsner, c	1	3	Maxwell, c	6	2
H Davis, g	2	0	Bowman, g	2	0
Shepherd, g	4	2	Roach, g	1	2
			Newsomer, f	0	
Total	17	14	Total	12	5

Score by quarters

Marengo	7	14	12	11—44
Cardington	12	7	7	6—32

Officials: Geesman Springfield College; Lanigan, O. W. U.

Johnsville—31	G	F	Chesterville—23	G	F
Donnelson, f	4	0	Doyle, f	1	2
Hunter, f	2	2	Sautter, f	1	2
Hardon, c	0	2	Goare, c	1	1
Tatcher, g	3	1	Evans, g	2	4
Brewer, g	2	0	Turner, g	0	1
			Squires, g	1	0
Total	15	9	Total	6	11

Score by quarters

Johnsville	5	5	9	12—31
Chesterville	5	6	7	5—23

Gendarmes Called As Ada Tourney Fans Stage Riot

Special to The Star

KENTON, Feb. 22 — Hardin county sheriff Randall Clark and three deputies answered a riot call to Ada Thursday night when some 850 irate basketball fans attempted to crash into the already jam-packed gym of Ohio Northern university

Sheriff Clark stated Friday that several windows in the gym were broken by discontented fans who sought admission after the doors had been locked and that the panes of glass were broken from the main entrance by those seeking admission

The games which were being played in the parochial-exempted village tourney there involved hitherto undefeated Bluffton which lost to Lima St. Rose 50 to 48, and Hicksville which downed Ada, 39 to 22

Sheriff Clark stated that he would station deputies at the gym for the remainder of the tourney.

WIDENER HANDICAP TODAY

By The Associated Press

MIAMI, Fla Feb. 22—Ten of the nation's fleetest thoroughbreds, including Calumet Farm's double entry, Armed and Pot O'Luck, are scheduled to march to the post at Hialeah park today for the 10th annual running of the $50,000 Widener Handicap

Mrs A. J. Bruno's Can Double was unbeaten in his five 1946 starts

Claridon - Caledonia Tourney Tilt Shapes As Terrific Batt

At approximately 9 tonight, on the New Bloomington planks, opening whistle will sound on what is expected to be one of most terrific cage struggles ever produced in a Marion county t tournament final game

Caledonia and Claridon have swept all opposition to enter the finals and also finished tied for first in league standings with 10 wins and one loss each

The scoring record of the Domans, plus their slightly better over-all record, makes them the slight favorite in this game, although only a few hardy obs ers would dare predict a C donia win. Their league los Green Camp, 41 to 40, was only one they suffered all sea

Claridon bowed twice to of-league foes and to Caledon a league game, 42 to 21, but Pearsonmen at that time without the services of their guard—Dale Irey.

Since his return to the Claridon has become prog sively stronger and now seem be ready to throw its full into retaining its reputation being, year in and year out county's toughest outfit

As a preliminary to th Pleasant meets Morral tournament consolation ma although the southsiders b better record the northerne on occasion knocked off fliers

The winner of this tilt resent Marion county in trict class B tournament a terville next week as wil teams engaged in the match The consolation st 7 30 p m

GALION CLOSES YEAR BY TRIPPING WILLARD

Special to The Star

GALION, Feb. 22—Galion High school Tigers closed their season of basketball Friday night by winning their ninth out of 15 games this season by defeating Willard, 52-40, here This was the fourth league victory for Galion, while Willard has lost every game

In the preliminary, the Galion junior varsity won over the Willard Jayvees 37-22

Varsity lineups follow

Galion—52	G	F	Willard—40	G	F
Frederick, f	1	2	Tackett, f	2	1
Price, f	2	5	Jones, f	1	1
Triebel, c	3	0	Kovatch, c	2	2
L Hosket, g	2	2	Draime, g	1	1
Smith, g	3	0	Harvey, g	1	2
Pollock, c	1	0	Good, f	0	2
D Hosket, g	2	0	McDowell, f	0	2
Fichter, f	0	0	Hutchinson, g	0	0
Tobian, f	1	0	Hedden, g	1	0
Thatcher, c	3	3			
Total	15	16	Total	13	14

Score by quarters

Galion	5	10	9	24—52
Willard	10	7	7	6—40

Officials: Frankhauser (Baldwin-Wallace) Truben (Witterberg)

FIGHTS LAST NIGHT

By The Associated Press

NEW YORK—Tony Janiro 147½, Youngstown TKO Beau Jack 141, Augusta Ga 4

DETROIT — George "Sonny" Horne 155, New York outpointed Pete Mead 154½, Grand Rapids Mich 10

BALTIMORE—Lee O Murray 212, South Norwalk Conn knocked out Henry Jones 205, New York, 3

SAN FRANCISCO — Louis Bo 132, St Paul outpointed Pedro Jiminez 135, Vallejo Calif 10

CHICAGO—Ray Barnes 154, Detroit outpointed Leon Thompson 1 21, Evarts Ky

HOLLYWOOD Calif—Bob Castro 153½, Los Angeles and Frankie Augustin, 161, Los Angeles, drew 10

TAMPA Fla. — Lee Sala 176, Pittsburgh outpointed Charley Pa dilla 178, Detroit 10

PHILADELPHIA — Rudy Campa 154½, New York awarded decision over Bob Maloney 154, Philadelphia (Maloney disqualified in fifth round)

DUCK BISHOP SWIMMERS

By The Associated Press

DELAWARE O, Feb 22—Taking first place in every event, Bowling Green state university's swimming team captured a 55 to 11 decision over Ohio Wesleyan yesterday in the Bishop's pool The win was Bowling Green's 10th of the season and saw the Bee Gees hang up two Wesleyan pool records

Kirk Kicks Martel Out of Y Loop P

Kirkpatrick eliminated M Elevator from the play-off second round class B cage at the Y last night winning 28. Monday night the s round championship will be cided when Kirk meets Hount morial

Kirkpatrick—44	G	F	Martel—28	G	F
T Kirk, f	1	0	Weit		
Weir, f	5	1	Reeder, f		
Fisher	1	0	Abramitis, c		
Grim, g	1	1	Randell, g		
Hamaker, g	7	0	Scott, g		
Beers, g	6	2	Butz, g		
			Cox		
			Gist, f		
Total	20	4	Total		

Score by quarters

Kirkpatrick	12	10	12	1
Martel Elevator	4	10	4	

Officials: M Roseberry and

FOX DRIVE

SUNDAY, FEBRUARY 23rd

Sponsored by

SPORTSMEN'S CLUB

All hunters to meet at Sportsmen's Hall, LaRue, Ohio

DRIVE STARTS AT 1 P. M. SHARP!

Sportsmen's Club Harry Boyd, Secy. LaRue O.

Its fun to pick with Uncle Streamliner cap Method Calls used o years. Uncle Joe's Method eliminates gues and distances at all tracks. Ride the winner Easy to use system reference tables equalize Uncle Joe Get YOUR copy TODAY SEND NO MONEY just name and addres when book arrives pay postman only $1 9 postage. Satisfaction guarante money back.
NOW! UNCLE JOE McGR Dept. 207 215 N. Michigan Ave. Chicago

• BEER •
By the Jug
must have container
• BEER •
By the Case
No bottles needed
• WINE •
By the Bottle
Hours:
Monday through Thursday
12 Noon to 12 Midnight
Friday through Saturday
12 Noon to 1 A. M.
O. K. CAFE
738 East Center St. Phone 9288

More than a Recap!
SINCE 1931
HAWKINSON TREAD YOUR TIRES
THE ONLY SCIENTIFIC ROLLING RADIUS TREAD
Runs Cooler - Better Traction
AUTHORIZED HAWKINSON TREAD SERVICE
8 Hr. Service On Treading
HARRUFF TIRE STORE
194 S. Main St. Phone 4175

Read the Want Ads

Brake Super Special
Scientific Adjustment All Four Wheels
79¢
(Any Car)
FEBRUARY ONLY
Firestone

GO TO CHURCH SUNDAY
GOD NEEDS YOU—YOU NEED GOD

CORNER STATE AND CHURCH STREETS
Goodyear Tire Service
TRACTOR, TRUCK and PASSENGER
BRAKES RELINED
SERVICE CALLS PHONE 2160
OPEN DAILY TILL 10 P. M.
MARION TIRE SERVICE, (BUD LEWIS, MGR.)

NOTICE TO EMPLOYEES OF WEST SIDE INDUSTRIES
We invite your patronage, and are in a position to serve you promptly with the most of the best food for the least money. If your eating time is limited to a half hour there need be no waiting We will serve you in a special dining room, where we take tomorrow's order today to be served at the exact time desired.
Dinners—Plate Lunches—Short Orders—Sandwiches, etc. served at any time day or night. Sundays included.
UNION DEPOT HOTEL AND RESTAURANT
"The House of Plenty"
"THE HOUGHS," Proprietors

County Cage Leaders Grab All-Star Team Selections

Nothing succeeds like success, say the coaches in the Marion county basketball league Eight of the ten players chosen for the All-County team for The Star by the loop's mentors were from the four top teams in the final standings.

Three of the players selected for the county dream quintet performed for the co-champion Caledonia crew. Two players were selected from the other co-titlist team, Claridon. Green Camp with a fourth place finish and the only one to defeat Caledonia during the season was honored with two selections.

Pleasant with a third place finish got one of the players on the honor team. The other two selections were from Morral and Kirkpatrick

The three from the Caledonia five were Eugene Freet, Kenneth Comstock and Eugene Fleming From Claridon Jim and Gene Ruth were honored Green Camp placed Lowell Hensel and Dick McLean.

Charles Mayers who set a new county season record with 210 points was the selection from the Pleasant Townshippers. In an earlier report Mayers was accredited with 209, but a recheck of the Pleasant-Green Camp game gave Mayers credit for another foul shot to run the total to 210.

The other two players selected by the coaches were Pete Merritt of Morral and Jim Frank of Kirkpatrick who also surpassed the old scoring record with 206 points The old record had been held by Dick Hord made during two successive seasons in 1945 and 1946

Two of the selections on the All-Star squad were unanimous as all the coaches sending in ballots chose Jim Ruth and Charles Mayers Mayers, Jim Ruth and Freet were repeaters from last year's honor team. Frank made the team in 1945. Seven of the group are Seniors.

Following is the complete team:

Charles Mayers, Pleasant, Junior, 5-11; Jim Ruth, Claridon, Senior, 5-11; Eugene Freet, Caledonia, Senior, 6-3; Kenneth Comstock, Caledonia, Junior 5-11; Eugene Fleming, Caledonia, Sophomore, 6-3; Pete Merritt, Morral, Senior, 5-9; Lowell Hensel, Green Camp, Senior, 5-10, Gene Ruth, Claridon, senior, 5-7; Dick McLean, Green Camp, Senior, 6-0; Jim Frank, Kirkpatrick, Senior, 5-8

Honorable Mention — Dutt, Millisor and Green of Pleasant; Belknap and Irey of Claridon; Jones of Kirkpatrick, Ballinger and Brocklesby of LaRue; Conley of Morral.

NEWSPAPERARCHIVE®
NEWSPAPERARCHIVE®

...COUNTY DAIRYMEN ELECT OFFICERS

... Denzer of Waldo Twp. Named President.

Denzer of Waldo township-elected president of the ...unty Dairy Service Co-... when directors of the ...on met Friday night in ...y agricultural extension ...

... served as treasurer of ...ative last year and re-...ewell Davids of Pros-...ship as president.

Patrick of Pleasant ... was reelected vice pres-...ne group and Oscar W. ... of Martel was elected ... replacing LeRoy Shroats ... Camp township. John E. ... Richland township was ...easurer. All officers will ... one year.

... reorganization meeting ... discussed financial re-... January and. February ... ing and set their regular ... meetings for the second ... of each month.

... -operative sponsors but-... ...ent testing and artifi-...ing programs for dairy ... members.

...oard members are Go-...anson of Bowling Green ... Dwight Roszman of ...township, Cletus C. Uhl of ...d township, Francis Fair-... Marion township, Paul ... of Claridon township, ... Virden of Montgomery ... Foster A. Davidson of ... Prairie township, O. E. ... of Salt Rock township, ... R Brooks of Scott town-...

...ing figures released each ... by the Association of ... Railroads and pub-... many newspapers are ...garded as good indica-...current business.

... each loaded freight car ... 100 miles in 1945, U. S. ... moved an empty car 49 ...

MOVING
OUT OF THE CITY?

Let Mayflower be responsible for your furniture. Specially schooled drivers with modern vans make your move easy.

MERCHANTS
Transfer and Storage
130 E. Mill St. Phone 4282

EXCLUSIVE LOCAL AGENTS
AERO Mayflower
NATIONAL FURNITURE MOVER

Colleges Solve Vet Problem

Commuter Schools Set Up in Pennsylvania To Care for Overflow.

By International News Service

HARRISBURG, Pa. — Fifteen thousand veterans and civilian students are getting college educations in Pennsylvania today, while living as much as 300 miles from campuses of their choice.

The registrants, beginning college careers under unprecedented circumstances were campus overflows from the largest college enrollments in the state's history, estimated at 100 thousand students.

The branch instruction bases, located in areas of greatest need, are operating under the supervision of a committee composed of college presidents and officials of the state Department of Public Instruction.

Sub-committees have established standards so that students can qualify for transfer to institutions of their choices when overcrowded conditions ease.

Only freshmen have diverted to the emergency schools, the majority of them civilians. Regular colleges were asked to give preferential consideration to veterans in accepting resident students.

Classes are being conducted in high schools either at night or immediately after dismissal of public school pupils.

The majority of branch college instructors were loaned by participating institutions, although qualified high school teachers are supplementing some teaching staffs.

Facilities Used.

Where library, laboratory and recreation equipment could not be obtained, public facilities are being used, or colleges are loaning equipment.

The program, established at the direction of Gov. Edward Martin is designed to be eventually self-supporting. The state has loaned $750,000 to cover administrative costs pending the pooling of tuition fees in a revolving fund to cover operating costs.

Half of the $300 tuitions were collected at registration time, while the other half is due at the beginning of the second semester. The program began functioning in mid-October.

Administration Bills.

The Veterans Administration was billed for veterans payments.

Activities fees are expected to boost the total annual cost of attending the off-campus centers to $400, according to director Robert M. Steele, president of the California (Pa.) State Teachers College.

Students were channeled into the centers nearest their homes by colleges to which they originally applied.

Four centers each were located in areas while one each was established at Harrisburg, Lancaster and Bethlehem.

In addition to the "commuter" plan, arrangements have been made by individual colleges to relieve overtaxed institutions and to meet problems posed by the influx of veterans into the schools of higher education.

Many women's colleges have opened their doors for the first time to male students living within commuter distance.

The number of ton-miles of freight moved per capita over railroads in the United States rose from 285 in 1867 to 1,863 in 1900 and a high point of 5,341 in 1944.

INDIA'S FIRST ENVOY—First ambassador to the United States from India, Asaf Ali arrives at LaGuardia field in New York from London. Designated by the king of Great Britain, he is the representative of all British India.

Tilted Floor Saves Many Pigs in Litters

By The United Press

WASHINGTON—Because sows prefer to lie with their backs higher than their bellies and because of a Kentucky farmer's bad luck, thousands of little pigs which otherwise might have died are growing up into prize porkers.

The Department of Agriculture said the farmers bad luck was the fact that the foundation of his pig farrowing house slipped, throwing the floor on a slant.

A few days later a new litter of pigs was born. Not one was crushed by its mother, as sometimes happens. Succeeding litters likewise reached maturity without accident and the farmer checked more carefully.

He found that the mother sow preferred to lie with her back to the high side of the floor while the clumsy little pigs tended to tumble to the low side. The result was that when the sow decided to lie down, the pigs usually were out of harm's way.

Other farmers began to slant the floors of their farrowing houses deliberately. One reported to the department that he saved an average of 9.2 pigs per litter compared with only 7.2 on an even floor.

The department now is recommending that farmers slant the floors of all farrowing houses. It said that a slope of only an inch-and-a-half to the foot works very well.

GET CASH
DEAD AND DISABLED STOCK CWT.
Horses $10 Cattle $10 Hogs $4
ACCORDING TO SIZE AND CONDITION
REVERSE TELEPHONE CHARGES
MARION—2150 KENTON—8269
DARLING & COMPANY
SUCCESSORS TO KENTON REDUCTION CO.

Carload of
Disc Harrows
Scheduled To Arrive Next Week
PLACE YOUR ORDER NOW!
Dutt Implement Store
416 N. Main St. Phone 2015

QUALITY FEEDS *
We are here to help you make efficient and profitable use of your home grains and roughage. Come in and let us explain how each of our feeds is made for a specific purpose — how it can become an important part of your feeding program.
Definite Feeds
for Definite Needs
MIX FEEDS
Made with MASTER MIX CONCENTRATE
The Marion Grain & Supply Co.
135 N. Vine St. Phones 2666-4181

LEGAL NOTICE

Probate Court, Marion County, Ohio.

Notice is hereby given that Accounts have been filed in the Probate Court by Fiduciaries as follows

ADMINISTRATIONS

Case No. ...57—Smith and Final Account of H. Alfred Donithen, Executor of the estate of Hoke Donithen by Isabelle Donithen.

Case No. 12110—First and Final Account of Wilbur S Dingler, Executor of the estate of Alice M. Dingler, deceased.

Case No. 15517—Third and Final Account of Cloyd N. Sautter, Executor of the estate of Jennie Furman, deceased.

Case No. 15926—First and Final Account of Faye Shackelford and Ruth Langley, Executrices of the estate of Florence E. Myers, deceased.

Case No. 16216—First and Final Account of J. W. Campbell, Ancillary Administrator of the estate of Ralph D Rubin deceased.

Case No. 15564—First and Final Account of Dorothy Leota Hord, Executrix of the estate of George B Grace, deceased.

Case No. 16585—First and Final Account of Francis Merritt, Administrator of the estate of Sarah Merritt, deceased.

Case No. 16671—First and Final Account of Frances W. Stock, Executrix of the estate of Harry F. Stock, deceased.

Case No. 16648—First and Final Account of Lillian Seiler, Administratrix of the estate of Burley ... deceased.

Case No. 16556—First and Final Account of Leroy W. Emery, Administrator of the estate of Effie E. Gnegiran, deceased.

Case No. 16701—First and Final Account of Blanche Barrick, Administratrix of the estate of John Leslie Barrick, deceased.

Case No. 16707—First and Final Account of Stanley Collins, Executor of the estate of Elpha A. Collins, deceased.

Case No. 16712—First and Final Account of George Wick, Executor of the estate of Mary Vogel, deceased.

Case No. 16737—First and Final Account of Gladys Banning, Administratrix of the estate of Lloyd Banning, deceased.

Case No. 16778—First and Final Account of George T. Geran, Executor of the estate of Clifford A. Meddles, deceased.

Case No. 16778—First and Final Account of Maurice Wayne Heller, Administrator of the estate of Phillip E. Heller, deceased.

Case No. 16591—First and Final Account of Della E. Tyler, Administratrix of the estate of Richard M. Tyler, deceased.

GUARDIANSHIPS

Case No. 11519—Final Account of Bird Jacoby Assignee of Benjamin Seiter, by J. W. Jacoby.

Case No. 13367—First and Final Account of George T. Geran, Testamentary Trustee, under the Last Will and Testament of R. I. Bindley, deceased.

Case No. 15142—Second Account of F. H. Miller, Guardian of Anna D. Miller.

Case No. 15269—Final Account of W. G. McClure, Guardian of John E. Burgener.

Case No. 16767—First and Final Account of Andrew Baldauf, Guardian of Emma Atkinson.

The hearing on the above named accounts is set for the 3rd day of April, 1947. Exceptions may be filed at any time not less than five days prior to the day set for hearing.

OSCAR GAST, Probate Judge.

Feb.22.1947.

LIVESTOCK

Marion Livestock

Hogs — Market steady; top fat hogs good cuts 190-lbs 25.00@25.50; good roughs 15.50@22.50; stags 15.00@15.00.

Calves—Market steady, good to choice 23.00@25.00; medium 15.00@22.00; common and culls 13.00 down.

Lambs—Market steady, good to choice spring lambs 24.00@24.50; medium 18.00@21.00; common and culls 17.00 down; good sheep 7.00@7.50; medium 4.00@7.00; common and culls 4.00 down.

Cattle—Market steady; good to choice dryfed 21.00@25.00; good butcher steers and heifers 17.00@20.00, fat cows 12.00@14.00; medium 10.00@12.00; canners and cutters 8.00@10.00; good bulls 13.00@17.00.

Chicago

By The Associated Press

CHICAGO, Feb. 22—(U.S.D.A.)—Hogs 500 (estimated) total not given, compared week ago barrows and gilts 1.00@1.00 higher, sows 2.00 higher.

Salable cattle 900 (estimated), total not given, compared week ago receipts smaller locally and in aggregate and fewer dressing merits that normal years; featured general trade generally active and most of time highly competitive, fed steers and yearlings closed 50 higher, heifers strong to 1.00 higher, cows and bulls 25@50 over late last week, steers and heifers predominated, kinding quality medium to average good, scarcely choice steers and heifers absent, strictly choice kinds both steers and heifers at new high on crop, dressing generally considered, bulk choice and prime good steers and yearlings 24.00@25.00, few lots heifers 25.00@25.50, choice kinds mixed good and choice steers sold at 2 6.00@26.00 top 26.50 on choice 1245 lb steers, top mixed yearlings at 25.50, most good light heifers selling around 22.00@23.00, very few kinds medium weight and heavy steers 20.00 down and heifers 17.00 and below, the situation tending to make very few cattle sold at 24.00@25.00 on medium to choice offerings; cutter cows closed 1.50 down, most beef cows 12.00@14.50 with strictly good yearling weights fed offerings to 17.00, competitive rate for sausage bulls, canner most sausage offerings with weight to 16.50; top heavy beef cattle reached 28.00, yearlings after being 1.00 strengthened on opening, closing steady to weak at 25.00, mostly 25.00 down.

Salable sheep 500 (estimated), total not given, compared week ago slaughter lambs 2.50@3.00 higher, yearlings and sheep mostly steady, late trade active at high point of the week; good and choice fed wooled lambs 22.00@22.50, late spread 22.00@23.00, weights around 100 lbs the latter in best demand with some discrimination at times on weights above 100 lbs, medium to good woolskins 21.00@22.00 top on several decks 100 lbs to average lots from wheat-pasture at 22.00, few medium 19.00 and some sorts down to 16.00, load good and choice fed lamb pelts 22.50, good and choice 16.00@16.50 lb wooling 16.00@17.00, with some heavy two year olds and aged wethers at 14.00 and 15.00 respectively, deck good and choice 104 lb yearling wethers 20.00; small lots native slaughter ewes 8.50@9.00 load or so mostly medium and good 104 lb Western 9.00 top, and one-half cars medium to choice mostly good and choice 75-85 lb wheat-pastured slaughter ewes 9.50, few cull and common down to 7.00, few loads feeding and shearing lambs 20.25@21.85.

Cleveland

CLEVELAND, Feb. 21—Cattle 50, steady, 1200 lb choice 23.00@25.00, 750-1000 lb 23.00@25.00; 650-1000 lb 20.00@25.00; heifers 19.00@25.00; cows 12.00@14.00, good butcher bulls 18.00@20.00.

Calves 100 $1.00 lower; good to choice spring lambs 24.00@24.50; good to choice dryfed 21.00@25.00; common and medium 15.00@20.00.

Hogs 250 lb. up 24.75@25.25; medium 250-300 lb 25.25@25.50, butchers and yorkers 160-250 lb. 25.50; roughs 21.00@22.50.

PRODUCE

Local Produce

Butter fat .68 cents.

Chicago

By The Associated Press

CHICAGO, Feb. 21—Butter steady; receipts 219,571 92 score AA 69.5c, 92 A 69, 90 B 68.

Egg firm; receipts 12,712 U S extras No. 1—41, No. 2—40@40½c, No. 3 and 4—39@39½; others unchanged.

Cleveland

CLEVELAND, Feb. 21—Government graded eggs in cases (consumer grades) large AA 51, large A 48, medium 46.

Potatoes 2.50@4.25 per cwt. Sweet potatoes 3.50@3.75 per bu.

GRAIN MARKET

Local Grain Market

(Quotations by the Marion Grain & Supply Co.)

Friday market after 2:30 p. m.: wheat 2.26; No. 2 white oats, .78.

Chicago

By The Associated Press

CHICAGO, Feb. 21—Open today: Wheat—March 2.24¼; May 2.22⅛, July 2.01⅛; Sept. 1.94⅜.

Corn—March 1.27⅝; May 1.36⅝; July 1.35⅝; Sept. 1.34

Oats—March 73⅝; May 71½; July 69⅝; Sept. 61⅝.

Range

By The Associated P...

CHICAGO, Feb. 21—Grain range:

	High	Low	Close
Wheat			
March	2.24¼	2.20⅝	2.22½
May	2.25¼	2.21	2.22⅝
July	2.02¼	1.99¼	2.00½
Sept.	1.96½	1.93	1.95
Corn			
March	1.29	1.27¼	1.27⅞
May	1.37⅝	1.36¼	1.36¾
July	1.36½	1.35	1.35¾
Sept.	1.34⅝	1.33	1.33½
Oats			
March	79¾	78⅞	78⅞
May	74½	73⅝	74⅛
July	67⅞	66¼	66¾
Sept.	64⅞	63	64½
Barley			
March	.....	.....	1.20

LOVE'S HORIZON

(Continued from Page 16)

he and his Chinese friend were plodding toward the boat, never looking back, even when they got into the motor boat which was to take them to a coast guard vessel which later was to transfer them to a warship.

I watched them for a few seconds, feeling still the impress of Hugh's hot lips upon my hand. Then, with the feeling of having closed again a re-opened book, I turned back, and looked into my husband's eyes.

"Poor devil!" he said unexpectedly, and there was real sympathy in his voice. Then, with a look around—we were alone in the car, and protected by shadows—he put his arms around me.

"I don't have to solace myself with your hand, Sweet," he said as he pressed his lips to mine.

THE END

A new phase of Adele Garrison's dramatic serial will begin on this page on Monday, under the title of "Love's Perilous Path."

Programs on the Air

By The Associated Press

NEW YORK, Feb. 22—Anniversary week on the networks comes to a conclusion tonight when MBS sets aside an hour of its regular schedule to join in the celebration of its New York key station WOR, now 25 years old. The time is 8 p. m.

The broadcast will be divided between New York and Hollywood, and is to include Deanna Day, Frances Langford, Bill Burke and others. The network will end its part at 10, but WOR is continuing the show for another hour.

It being Washington's birthday, MBS later at 11:30 will have a recording of a Veterans of Foreign Wars dinner at which Attorney General Tom Clark is to report on actions taken by the justice department against un-American activities.

• • •

Some other weekend developments: Tonight—NBC 7 George Atcheson, chief U. S. political advisor to Gen MacArthur in Tokyo, to give a report on conditions in Japan in our foreign policy. John Emerson of the state department also to participate.. CBS 7:15 - Germaine Sablon, sister of Jean Sablon and a French night club and radio singer, guest of his sons program. She recently came to this country after a South American tour.

Sunday—NBC 4 Quiz Kids from Baltimore with four members of congress as participating guests in the question sessions to include Sens. Homer E. Capehart of Indiana and Carl A. Hatch of New Mexico and Reps. Margaret Chase Smith of Maine and W. J. Bryan Dorn of South Carolina. MBS 9—Exploring the unknown to dramatize obstructive deafness and how it has been counteracted by the use of special sound aids.

All times given are Eastern Standard Time. Erroneous listings, if any, are caused by last minute changes made by stations and networks.

	NATIONAL WLW 700	AMERICAN WMRN 1300	COLUMBIA WIR 760	MUTUAL WHKC 610
SATURDAY (Night)				
5:00	Mystery House	Two Troopers	Valley Parks	Quiz
5:15	" "	" "	" "	Hayloft Hop
5:30	To be announced	Rose Room	Man on Farm	Cavalry Hour
5:45	King Cole Trio	" "	" "	" "
6:00	Hero Matinee	News	News	Symphonette
6:15	News	Music	Bob Hurst	Orchestra
6:30	Hayride	"	Sports Beat	" "
6:45	"	Labor USA	Wood	" "
7:00	Hollywood Th'tr	Baritone Coles	U. S. Congress	Veterans Notes
7:15	" "	Gospel Hour	Josh Sablon	State of Europe
7:30	Curtain Time	C. Wilson Pitts	Vaughan Monroe	Meet the Press
7:45	" "	" "	" "	" "
8:00	Life of Riley	Jury Trials	Maritime	Question Quiz
8:15	" "	" "	" "	" "
8:30	Truth or Conse.	Deal in Crime	Mayor of Town	Dr. Graham
8:45	" "	" "	" "	" "
9:00	Round Up	Gangbusters	Hit Parade	Gay White Way
9:15	" "	" "	" "	" "
9:30	Can You Top This	Mystery Story	" "	Leave to Girls
9:45	" "	" "	Sat. Serenade	" "
10:00	Judy Canova	Am. Melodies	" "	Church
10:15	" "	" "	Hollywood	Our Duty
10:30	Grand Ol Op'ry	Music	U of M Health	Melodies Orchestra
10:45	" "	" "	" "	" "
11:00	News	News	News	Musical
11:15	Vet Advisor	Club 1490	Sports	"
11:30	Guy Lombardo	" "	Ted Weems Orch	Orchestra
11:45	" "	" "	" "	" "
SUNDAY				
10:00	Be Vigilant	Church	Comic Parade	Bible Class
10:30	Circle Arrow	Concert	Church of Air	Rev Mills
11:00	America United	Em. Luth Ch.	News	" "
11:30	Sylvia	" "	Services	Prophecy
12:00	World Front	Bus Review	News	Pilgrim Hour
12:30	Destination	Melodies	In Our Opinion	Lutheran Hour
1:00	Tabernacle	Mn. Entertains	Mother's Alb'm	Married 1 Is
1:30	Symphonette	Sammy Kaye	Tabernacle	Juvenile Jury
2:00	Victor Show	Em. Bapt Ch.	Wayne P. Hind	Crime Casey
2:30	Star Harvest	Music To Read	Heres To Ya	Bill Cunningham
3:00	C. Cavaliere	GWU Workshop	New York	Musical Suites
3:30	One Man's Family	Hollywd Pres.	Philharmonic	Crime Stories
4:00	Those Websters	Music	" "	House of Myst
4:15	" "	News	" "	" "
4:30	Nick Carter	Green Hornet	Hour of Charm	Mysteries
5:00	NBC Symphony	Dough Darts	Family Hour	The Shadows
5:15	" "	" "	" "	" "
5:30	" "	Counterspy	H Carmichael	Quick Flash
5:45	" "	" "	Wm L Shirer	" "
6:00	Voice of Enquirer	News	Ozzie-Harriet	Websters
6:15	Catholic Position	" "	" "	" "
6:30	Bob Burns	Great Story	Kate Smith	Nick Carter
6:45	" "	Told	" "	" "
7:00	Jack Benny	Mystic Hells	Gene Autry	Mysterious Traveler
7:15	" "	" "	" "	News
7:30	Bandwagon	Nazarene Ch.	Blondie	Melodies
7:45	" "	" "	" "	" "
8:00	Charlie McCarthy	Peace Warrior	Sam Spade	A. L. Alexander
8:15	" "	" "	Adventures	" "
8:30	Fred Allen	Our Children	Crime Doctor	Drama Detective
8:45	" "	" "	" "	" "
9:00	Merry Go Round	W. Winchell	Hildegarde	Explorers Unknown
9:15	" "	Louella Parsons	" "	" "
9:30	Music Album	Jimmy Fidler	Eddie Bracken	Double-Nothing
9:45	" "	Policewoman	" "	" "
10:00	Don Ameche	Theater Guild	Take-Leave It	Heatter Show
10:15	" "	" "	" "	" "
10:30	Meet Me at P'ky's	" "	Hermit's Cave	Melodies
10:45	" "	" "	" "	Back To Think
11:00	Walter Winchell	News	We the People	Wm Hillman
11:15	L. Parsons	Sign Off	" "	swanee Hour
11:30	Eternal Light	.....	Sports	Dance Orch
11:45	" "	.....	Music Matro.	Red Cross Talk
MONDAY (Night)				
5:00	Girl Marries	Terry Pirates	Music Shop	Hop Harrigan
5:15	Portia Faces Life	Sky King	" "	Superman
5:30	Plain Bill	J. Armstrong	Club Carousel	Capt. Midnight
5:45	Farrell	Science Talks	Quartet	Tom Mix
6:00	Sunny Side Rev.	Headline Edit.	News	Paul Frank
6:15	World News	Sportscast	Tello-Test	sports
6:30	Crossroads Cafe	Emory Time	sports	Lone Ranger
6:45	Lowell Thomas	Classics	News	" "
7:00	Supper Club	Headline Edit.	Mystery Story	Fulton Lewis
7:15	Hermit's Cave	Elmer Davis	Jack Smith	Stars of Future
7:30	" "	C. Wason Pals	Bob Hawk	H. J. Taylor
7:45	Kaltenborn	Melodies	" "	Sports
8:00	Cavalcade of Am.	Lum 'n Abner	Inner Sanctum	M'Garry, Mouse
8:15	" "	Mesa Fishing	" "	" "
8:30	Howard Barlows	Sherl'k Holmes	Joan Davis	Gregory Hood
8:45	" "	" "	" "	" "
9:00	Telephone Hour	Conservation	Radio Theater	Gabr'l Heatter
9:15	" "	Victory—Christ	" "	Life Stories
9:30	Victor Borge Sh'w	Lead a Band	" "	Guy Lombardo
9:45	" "	" "	" "	" "
10:00	Contented Hour	Doctors Talk	Screen Guild	Fish-Hunt Cl'b
10:15	" "	Mooney Q'rt't	" "	" "
10:30	Dr. I. Q.	Music	2 Cities Quiz	Melodies Orchestra
10:45	" "	" "	" "	" "
11:00	News	News	Grace-News	News
11:15	Tune Reviewer	Club 1490	Music Matro.	Dance Orch.
11:30	Housewarmers	" "	Concert Orch.	Orchestra
11:45	" "	" "	" "	Dance Orch.

city fire chief has assigned assistants to Burton. They always go back for reassignment, explaining they can't understand what he is doing half the time. He doesn't need or want any help.

Burton was appointed city fire marshal 15 years ago and has sent a record number of firebugs and "insurance thieves" to jail.

Solves Arson Cases, But Method Secret

By The United Press

SPOKANE, Wash.—Fire Marshal James H. (Lone Wolf) Burton has a national reputation among firemen for his ability to solve arson cases, and even his chief does not know how he does it.

The record set by the Spokane fire department is among the best in the country. Repeatedly, the

HOME ECONOMIST NAMED

BUCYRUS—Appointment of a home economist, Miss Louise Laibe, as a member of the Ohio Power company's staff in this area, was announced today by C. D. Albright, manager of the local offices. Miss Libe will be available in Bucyrus, Tiro, Marengo, Waldo, North Robinson, Savannah and other rural areas in the district for assistance in home economics problems. She was formerly employed in personnel work for the Army air force.

RAIL CREWS STILL CLEARING WRECKAGE

Derailed Cars and Freight Still at Scene.

Wrecking crews of the Erie and New York Central railroads today were still working to clear the wreckage of New York Central freight cars, derailed near Five Points one-half mile west of the state highway route 98 crossing early Tuesday morning.

Although the westbound track on which the wreck occurred was restored within 24 hours after the accident, the 19 cars damaged are still at the scene. NYC officials said today, and claim representatives from the NYC Indianapolis office still are taking inventory to determine the amount of the loss. Five car loads of coal have been cleared away, but most of the other freight remains at the site, railroad spokesmen said.

Cause of the derailment, according to L. A. Champ of Springfield, superintendent of the Ohio Division of the New York Central railroad, was a broken wheel on the twelfth car from the locomotive.

The heaviest rail shipment ever moved is believed to be a piece of oil refinery equipment weighing 188,000 pounds, shipped on two flat cars from St. Louis to Texas in 1938.

Although 300,000,000 bushels of U. S. corn reach big terminal markets every year, about 80 to 85 per cent of the U. S. corn crop is fed to livestock and never leaves the farm.

WANT ADS
The Marion Star

DIAL 2314

LOCAL WANT AD RATES

	1 Time	2 Times	3 Times
Three lines	42c	70c	$1.05
Each extra line	14c	24c	35c

Minimum charge three lines.
Ads not ordered for consecutive insertions will be charged at the one time rate each time.
Charged ads in Marion and Marion rural routes only will be received by telephone.
Ads ordered for three or six days and stopped before expiration will only be charged for the number of times the ad appeared and adjustment made at the rate earned.
Errors in want ads will be corrected and an extra insertion given only when notification is made before the second insertion.
Renewals of ads that appeared the previous day cancellations and corrections may be made until 8:30 A. M on the day of publication.
The publisher reserves the right to edit or reject any ads deemed objectionable.

Closing time for all Want Ad advertising is 3 p. m. the day prior to publication, 1 p. m Saturday. (On Mondays and days following Holidays, ads may be placed up to 9:30 a. m.)

1—ANNOUNCEMENTS

2—LODGE NOTICES

WHITE SHRINE
Regular meeting Monday, February 24th, 7:30 p. m. 32d entertainment and social hour.

Marion Lodge No 70 F and A M Special communication Monday, February 24th 7:30 p m Master Mason degree.

Initiation next Wednesday night in honor of our Washington.

3—SPECIAL NOTICES

Street's Delivery
Dial 82304. 15c up

HAMILTON'S Fun, Acrobatic, Ballet for children and Dancing Lessons for adults. Dial 5448.

MRS. HILDRETH Spiralta Corsettiere will be in Florida for two weeks. Health shop closed.

Use heaters for All Occasions
B. & L. ATTRACTIONS
Dial 8712.

B. B. Hindman—Farm Bureau Insurance Representative—Fire, Life, Auto. Marion 2717 or LaRue 1012.

4—PLACES TO GO

Come to Bain's
Prospect Store
Saturday Night
Music—Free Entertainment
Hear Bain's Quizical Program broadcast from the store from 8 to 8:30 p. m.

J. D. BAIN CO.
Open Tuesday, Thursday and Saturday nights.
Phone Prospect 91.

White Swan Tavern
Dancing Nightly 9 to 12
9 miles south, State Route 4

IRA'S INN
Three miles south on State Route 4
Now Opened
Completely Redecorated
Serving Hot Food
D1—D2—D3 PERMITS
Beer—Wine—Drinks

FINANCIAL REPORT OF THE BOARD OF EDUCATION

For the Year Ending December 31, 1946

Balance	$ 3,961.37
Tax Valuation	32,294,150.00
Levy	42.00
Tax Rate	1.30
Tuition Wages	119,658.12
SUMMARY OF CASH BALANCES AND LIABILITIES DECEMBER 31, 1946	
General Fund	$ 3,961.37
Bond Retirement Fund	3,261.00
Permanent Improvement Fund	1,000.00
Bond Retirement Fund	1,468.24
Total	29,961.37
Bond Retirement Fund	115.76
Permanent Improvement Fund	1,000.00
Bond Retirement Fund	15,000.00
Total	1,646.24
Total Receipts and Balances	182,362.63
Total Expenditures	130,218.37
BALANCES	
General Fund	29,961.37
Bond Retirement Fund	462.11
Permanent Improvement Fund	1,000.00
Total	31,599.73
Balances, December 31, 1946	
General Fund	3,961.37
Bond Retirement Fund	1,115.76
Permanent Improvement Fund	31,000.00
Total Balances	36,077.13
Receipts	
General Property Taxes —	
Real Estate	21,127.93
Tax Rfnd Property Tax	21,127.93
Foundation Program	
Cash Received	4,694.71
Deduction for Teachers Retirement	663.00
Deduction for School Employees Retirement	139.76
Deduction for County Board of Education	488.74
Deduction for Tuition Paid	
Other Districts	2,342.65
Total Foundation Program	8,327.75
Other	128.78
Total Revenue	29,529.15
Non Revenue —	
Sale of Bonds	70,000.00
Premium on Bonds Sold	260.00
Accrued Interest on Certificates of Indebtedness	193.75
Transfers	1,416.53
Workbooks	132.15
Total Non Revenue	72,002.43
Total Receipts	102,762.03
EXPENDITURES	
Administration	
Salaries and Wages Adm. Officials and Employes	413.00
Total Personal Service	413.00
Replacement Office Equipment	226.74
Total Other Purposes	226.74
Total Administration	639.74
Instruction	
Personal Service	11,010.67
Text Books	178.98
Other Educational Supplies	252.63
Replacement Educational Equipment	13.16
Workbooks	182.81
Total Other Purposes	899.05
Total Instruction	11,640.76
Libraries —	
School Library Books	252.85
Total Libraries	252.85
Transportation of Pupils —	
Personal Service	4,263.41
Material for Maintenance of Motor Vehicles	16.10
Total Other Purposes	16.10
Total Transportation of Pupils	4,279.51
Public Luncheons —	
Personal Service	796.06
Other Purposes	1,570.02
Total Other Purposes	1,570.02
Total Public Luncheons	2,166.02
Other Auxiliary Agencies —	
Lectorets	25.00
Total Personal Service	25.00
Recreational Supplies (other than playground)	29.09
Replacement Recreational Equipment (other than playground)	73.68
Tuition Paid to Other Districts	2,362.05
Teachers Retirement Contribution	663.00
Employees Retirement Contribution	139.76
County Board of Education Contribution	488.74
Total Other Purposes	3,793.73
Total Other Auxiliary Agencies	3,720.73
Operation of School Plant—	
Personal Service	1,966.93
Fuel	210.63
Janitors Supplies	222.36
Other Supplies	87.96
Electricity	218.26
Telephone	45.32
Advertising	21.50
Insurance	164.08
Total Other Purposes	1,071.78
Total Operation of School Plant	2,978.71
Maintenance of School Plant—	
Personal Service	94.11
Materials for Maint. Bldgs. and Grounds	137.96
Materials for Maint. Equip. and Furniture	133.62
Replacement Other Equipment	8.65
Total Other Purposes	277.67
Total Maintenance of School Plant	371.78
Total Operation and Maintenance	3,350.49
Total Current School Cost	27,071.79
Capital Outlay—	
Equipment for Old School Buildings	365.50
Other	462.44
Total Capital Outlay	827.94
Total Transactions	27,899.73
ASSETS AND LIABILITIES	
ASSETS—	
Cash	$2,212.61
Lands (Cost)	1,000.00
Buildings (Cost)	24,000.00
Equipment (Cost)	4,000.00
Total Assets	122,313.61
LIABILITIES—	
Bonded Debt	70,000.00
Total Liabilities	70,000.00
Excess of Deficiency of Assets	$52,313.61

NOTICE OF APPOINTMENT

Estate of Nellie M. Davis, Deceased

Notice is hereby given that Erwin Davis has been appointed and qualified as Administrator of the estate of Nellie M. Davis, late of Marion County, deceased. Dated at Marion, Ohio, this 20th day of February, A. D. 1947

OSCAR GAST, Probate Judge.
Marion County, Ohio.

Case No 17021
Feb 22,March1,8,1947.

NOTICE OF APPOINTMENT

Estate of Robert Camm Deceased.

Notice is hereby given that Oscar Ritter has been appointed and qualified as Administrator of the estate of Robert Camm, late of Marion County, deceased. Dated at Marion, Ohio, this 19th day of February, A. D. 1947.

OSCAR GAST, Probate Judge.
Marion County, Ohio.

Case No 17022.
Feb.22.March1,8,1947

LEGAL NOTICE

Notice of service by publication. In the Court of Common Pleas of Marion County, Ohio, Cause No. 29196.

Margene Rogerson, Plaintiff, vs. Leonard Rogerson, Defendant.

Leonard Rogerson, whose place of residence is unknown and cannot be ascertained and whose last known place of residence was 329 West High Street, Columbus, Ohio, will take notice that on the 22nd day of January, 1947, the plaintiff, Margene Rogerson, filed her petition against him in the Court of Common Pleas of Marion County, Ohio, the same being Cause No. 29196 in said Court; the prayer of said petition being for divorce, and restoration of plaintiff to her former name of Stewart, and said defendant is required to answer said petition on or before the 25th day of March, 1947, or judgment will be taken against him.

MARGENE ROGERSON,
Plaintiff

By Frank Wiedemann,
Her Attorney.

To be published: February 15th, 22nd, March 1st, 8th, 15th, 22nd.

LEGAL NOTICE

Legal notice is hereby given that sealed bids will be received at the office of the Safety-Service Director of the City of Marion, Ohio until 12 o'clock Noon on the 25th day of March, 1947 for the leasing for farm purposes of the following described real estate as directed by Marion City Council in Ordinance No. 4872 passed February 10, 1947: Being that part of City of Marion Airport lands lying east of the Rock Swale Creek, and comprising 19 acres more or less. Said property is to be leased to the highest bidder for a period not to exceed one year according to law.

A certified check in the amount of $100.00 payable to the City of Marion, Ohio, is to accompany each and every bid. The right is reserved to reject any and all bids.

(Published in the Marion Star Feb. 15, 22, March 1, 8, 15, 1947)

Edw. O. Uncapher
Safety-Service Director

Feb.15,22,March1,8,15,1947.

NEWSPAPERARCHIVE®
NEWSPAPERARCHIVE®

WANT ADS Continued from Preceding Page

6—LOST AND FOUND

LOST—Pin with red sets Thursday evening in vicinity of Palace theater, downtown area, or east bus. Reward. Dial 2590 after 5:00.

STRAYED from 115 Davids st., black and white part Angora cat. Different colored eyes. Childs pet. Reward. Dial 5562.

7—HELP WANTED

5—MALE

SALESMAN Wanted well known oil company. Man over 30 preferred. Experience not necessary. Immediate steady income for man with car. S. H. Collins, 561 Standard Bldg., Cleveland 13, Ohio.

VETERAN to learn sandwich shop business. $50 a week. Must be willing and steady. Write full details Box 15, Star.

WANTED—Good man for junk yard to use torch, sheers and drive truck. Good pay for right man. Phone 2121 Richwood.

SALESMAN—Marion county. Well established farm publication. Good proposition, address L. D. Knight, box 565, Findlay, O.

AGENTS AND RESIDENT SALESMEN to handle proven quality line of industrial wheels and casters, hand and platform trucks and other allied equipment. All products now available in quantity. This is a bonafide proposition with unlimited earnings and an opportunity for an intelligent and ambitious man to build a lucrative business of his own. Write giving full details and other lines now carried, if any to BROWNE EQUIPMENT CO. 817 Cleveland Ave., Columbus 3, O.

SALESMAN

For electric appliances. Outside work. Good opportunity for right man.

Daugherty Appliance
193 W. Center.

THOROUGHLY reliable man for general store and delivery work. CRAWBAUGH HARDWARE.

WANTED—Single man to work on farm. L. D. Arnold, five miles west of Morral.

WANTED: Young man 19-25 years, preferably GI, with clerical experience, including typing. Car necessary. If interested in a position with company well established in their field and one that offers opportunity write Box 38, care Star stating age and qualifications.

SINGLE farm hand by month. Good wages. Chance for advancement for right man. All modern equipment. Must have reference. Box 31, The Star.

RESPONSIBLE person to own and operate route of nut and candy machines. No experience required, will not interfere with present employment. Good income. Investment required. Give phone and address. Write Box 61, The Star.

WANTED—Man to work in meat department, experience not necessary. Call at City Ice & Fuel Co. 173 Oak St., between 8 a. m. and 5 p. m.

HIGH school boy wanted for counter work after school and Saturdays. Experienced one preferred. See Don Clark in Oakland Heights

WANTED—Someone to cut and remove five trees. Dial 5164 after 5 p. m.

OUTSTANDING opportunity with large company for aggressive, experienced retail gasoline salesman. Good salary. Unlimited opportunities for advancement. Phone, wire or write T. D. SCOTT Firestone Store 273 E. Center St. Marion, O. Dial 6116.

8—FEMALE

WANTED—Experienced clerk. Reference required. Apply HOME SUPER MARKET 729 Silver St.

CASHIER, over 18 years old. Salary and meals. Apply in person. Midway Restaurant.

LADY to care for five-months-old baby and apartment while mother works. Dial 5586.

SALESLADY Steady employment, ready-to-wear experience preferred. Apply in person. BROOK'S

WANTED—Young lady to do general housework. 161 Jefferson, between 5 and 7 p. m.

7—HELP WANTED

8—FEMALE

Wanted Waitresses Apply 139 E. Center at new Restaurant

HELP WANTED

Soda dispensers and waitresses, 18 or over. Steady employment. Good starting pay. All shifts available. Also experienced grill cook. Apply Fountain Manager.

Gallaher Drug Co.
Marion, Ohio.

Wanted: Dishwasher Apply in person, Ferguson Diner 214 W. Center.

Wanted—Night cook. Good pay. City Limits Restaurant End N. Main St.

SENSATIONAL EVERYDAY CARD SELL FAST—PAY BIG MONEY Extra cash profits with new line. Show friends beautiful 25-card Christmas Deluxe assortment. 50 other special new items—birthday, anniversary, Gift Wrappings, costume jewelry, Personal Stationery, Samples, Artistic Card Co., Inc., 223 Way, Elmira, N. Y.

17—SITUATIONS WANTED

WANTED—Janitor work or other light work of any kind. Reliable and sober. Dial 7451.

WIDOW with two children desires position as housekeeper. Good references. Write Box 12, Star.

13—SPECIAL INSTRUCTIONS

ENTER The Marion Business College MONDAY Day and Night Classes Dial 2767—2497. J. T. Barger, Pres.

14—BUSINESS SERVICES

LIME, Stone, hauled and spread. Cinders. Pete and Jim Bowers. Dial 9781.

Stone Hauling and Spreading L. R. AMRINE & SONS Dial 6172.

Need Signs?
Lowry Sign Service
Marion — Green Camp
Dial 6652 or 143-7312.

RUBBAGE and light hauling. Dan Howell. 1006 W. Center. Dial 2945.

Warner's Repair Service
172 E. Center St. Dial 2284.
Electric washing machine service, household appliances, electric and gasoline motor repair.

CALL US
If You Want Expert Repair Work Done on Your Sewing Machine
Let only men of long experience in this trade serve you.
SINGER SEWING MACHINE CO.
150 S. Main. Dial 6142.

Dump Truck Hauling
Plastering, brick and stone work. Dial 3338. W. M. Clemmons.

AUTHORIZED Hoover Sales and Service. Dial 8597 or 3124. Frank Bros., Marion. Phone D. D. Diz, Prospect 18.

RADIO REPAIRING
Shaver Radio and Electronic Service
543 S. Prospect. Dial 2595.

General Trucking
Cinders, Kindling and Stove Wood
Dial 5364. Elmer Milligan
490 E. Farming.

Bath Tubs, Stool
Hot water heaters, lavatories, steel furnace, deep and shallow well pumps. Will contract any job. Free estimate. Dial 7196-5773. 301 Nile.
G. W. MILLER and SONS

PAPERHANGING by room or house. Free estimates. Call "Lee" 3527 or 623 Herman St.

For Snappy Delivery
25c up. Dial 2598

Hodges Radio Service
Home and Auto Radios Repaired
Corner Jefferson and E. Center.
Dial 2935.

Prompt Shoe Repair Service by SKILLED WORKMEN
Your assurance of lasting shoe wear.
Service while you wait or shop.
Our prices have not increased.
D'Amato Shoe Service
Shoe Polish — Laces — Shines
142 S. Main.

Rubbish — Local Movings
None too big or small
Dump truck hauling, cinder, stone, top soil and manure.
Call "Windy" Darnell 3586.

All Types Saws Filed
142 Fies Ave. Dial 3599.

14—BUSINESS SERVICES

Spouting and Roofing
Also furnace work—free estimates
H. A. Miller. Dial 2596.

Stone Hauled and Spread
on driveways. R. E. Dickerson
Phone Caledonia 2527.

Arc Welding — Acetylene Welding
Work Guaranteed
H. A. Tenner. 251 Avondale

Termites
Extermital Guaranteed
Termite and other insect service
Free Inspection
Convenient Terms
L. R. Amrine & Son
Dial 6172
Licensed Operators

Sewing Machine Repairs—Any Make
We guarantee all repairs
MARION SEWING MACHINE CO.
141 N. State. Dial 2916.

GENERAL HAULING—stone, sand, rubbish, cinders, etc. G. H. Peterson. Dial 2955.

Cesspool and septic tank cleaning with sanitary tank and power outfit. Dean Bowser, Smeltzer Rd. Rt. 5.

SEWERS
BONDED WORK, ALL KINDS
Dial 2584.

WANTED—Radios to repair. No set too old or too modern. Guaranteed service. P. C. Breece, 503 Avondale Ave. Dial 1445.

Speed Queen Washer SERVICE
SALES
Wilte wringer rolls, motors, belts and service for all makes. 24-hour service on most makes. Also buy used washers. We pickup and deliver. Dial 2929.

BEARD APPLIANCE
½ mile north of Corporation at Junction of Rt. 4 and 23. Open evenings except Saturday.

Light Deliver Service
Dial 8156
Reliable Coal & Supply Co.

ELECTRIC SWEEPER REPAIRING
Service any make cleaner
Authorized PREMIER Service
1914 E. Church. Dial 7111

NOW ! !
Before You Start Spring Housecleaning
Call us for any
Electrical Wiring Changes
You are contemplating in your home
Prompt — Efficient Electrical Service
Joseph and Vaughan
4159 — Dial — 3901

Lime Hauled and Spread
Crush stone, sand, etc. O. W. Ruth, 816 Mt. Vernon. Dial 2437.

Moving and Local Hauling of all Kinds.
Dial 7916 or 7505.

Sewers and Drains Cleaned
by machine, no digging. L. JAMS, 151 Uncapher. Dial 9061 after 5 p. m.

Powell Radio Service
110 Johns St. Dial 8103.

CINDER hauling, $3 per truck load. Also general and rubbish hauling. Dial 9610. 289 Lee St.

Fur restyling
Cleaning, glazing, repairing
Lurye Furs, 199 W. Center. Dial 2088.

$5.00 REWARD
For any electric sweeper that we cannot rebuild like new. For sale, rebuilt sweepers, $15 and up.
We also buy old sweepers.
Guaranteed Vacuum Cleaner Co.
Dial 2284
172 E. Center.

EXPERT shoe repairing and hat cleaning. Best shines in Marion. BILL and JOHN JEVAS 137 N. Main St.

HOME repairs, remodeling, roofing. MALONEY CRAFT SHOP 368 S. Main. Dial 2766.

Deitsch Delivery
Dial 2990 25c up

ROTO-ROOTER
SEWERS AND DRAINS
Thoroughly cleaned without unnecessary digging or muss. Economical. Free estimates.
Phone 2016

Pop Briner Weld Shop
Corner Bryant and Fairview.

RADIOS REPAIRED
D. A. BROWN RADIO SERVICE
155 E. Church. Dial 3277.

PATCH PLASTERING
Dial 6813.

Lime — Lime
Hauled and Spread
Don Edler, 153 Fies Ave. Dial 3019.

Commercial Refrigeration and Electrical Service
LAWRENCE MORSE
545 Avondale Ave. Dial 6621.

PEST CONTROL
Termites, bed bugs, roaches, etc. Inspection, no charge. Guaranteed. Our agents, Lane Supply Co. 463 W. Center. Dial 2878.

Washing Machine Service
White wringer rolls
Parts for all makes. Dial 4511.
Roy McCombs. 819 Merkel Ave.

16—BEAUTY AND BATH

For that almost impossible hair—FRANCES IRVINE'S Beauty Shop 127 Oliver Ave. Dial 15811.

KAYETTE cold wave for fine, stubborn hair. VANITY BOX, 247 S. Main St. Dial 2978, 15481.

Neva Grace Beauty Shop
639 N. Prospect. Dial 2902.
All Types of Permanents.

ZOLA MINARD BEAUTY SHOP
125 W. Center. Dial 5410.

PERMANENT BEAUTY SALON
Arizona Thomas and Majorie Sinau
237 S. Main Dial 5193.

PERMANENTS $3 and up. Lo Duska Beauty Shop. 198½ W. Center. Dial 2080.

Machine and Machineless Waves
RUTH'S BEAUTY SHOP
Dial 2059. 609 Davids St.

Permanents
Cold waves, machine and machineless. We specialize in feather cuts.
RUZZO'S
Dial 2770. Next to Ohio Theatre.

THIS WEEK ONLY
Machineless Permanents, $5.00
GRACIE'S BEAUTY SHOPPE
395 Cherry St. Dial 4453.

Elite Beauty Shop
123 E. Center. Dial 2916.

Marion Beauty Shop
268 W. Columbia. Dial 7130.

"For smart grooming"
CAMEO BEAUTY SHOP
173 W. Center. Dial 2794.

Permanents, $3.50 up
BOYD BEAUTY SHOP
165 W. Center. Dial 2777.

17—CLEANING & WET WASH

WASHINGS and ironings. Prompt, efficient work guaranteed. Pick up and delivery. Dial 9554. Mrs. Charles Moore.

24—MERCHANDISE

17—CLEANING & WET WASH

We call for and deliver.
Oakland Dry Cleaners
789 Davids. Dial 2840.

WEEK'S laundry washed, rinsed, damp-dried in ½ hour—½ hour additional to dry completely. Laundromat, 142 S. Prospect. 6111.

WASHINGS and ironings. Excellent service. Reasonable. 443 E. Mark st. Dial 2727.

We are modernly equipped and ever improving our business to give you the best in cleaning service. Delivery service.
SPOTLESS CLEANERS
240 W. Center. Dial 7477.

CLOTHES cleaned and pressed by NO-SHINZ brings Nu-Color. Facing City Parking Lot Dial 2935 after 4 p. m.

Washings and Ironings
372 Fancy St. Phone 4549.

18—Painting - Paperhanging

Frank Martin — Decorator
Samples shown in home
Dial 6324. 295 Nye St.

PAINT UP
Interior — Exterior
Metal Roofs — Free Estimates
A. J. POSTELL & SON
Dial 2916. 860 Silver.

20—Heating - Plumbing - Roofing

Septic Tanks
COUNTY approved, concrete reinforced. Dial 2035, 7759 residence —2955 office

THICK PAD SHINGLES
Tough, long wearing! These shingles are the thickest WHERE THE WEAR IS THE GREATEST! The thick butt creates a deep shadow line so important to roof beauty. Order yours today. Applicators furnished.
MONTGOMERY WARD.

21—Jewelry - Watch Repairing

TWO diamond rings, one close to carat, other, three diamonds each equal over 1/3 of a carat. Write Box 50, care Star.

22—Moving - Storage - Packing

Moving — Storage — Packing
WRIGHT TRANSFER CO.
We give real service. Dial 4237.

24—MERCHANDISE

23—WEARING APPAREL

YOUNG man's herringbone tweed suit, size 36. Worn once. Dial 6274.

MAN'S overcoat, size 40; girl's finger-tip coat, size 14. Dial 7815.

TAN camel hair topcoat and rain, size 42; blue sport coat, size 6. 254 E. George.

MINK dyed muskrat coat, small size. Cheap. 185 W. Columbia.

SABLE dyed muskrat coat, size 38, new, silver fox scarf. 206 Gurley Ave. Dial 4962.

OVERCOATS and topcoats, all weights and sizes, price $5, $7.50 and $10 at Kerrigan's, 514 E. Center. Dial 2158.

24—MISCELLANEOUS

Wall sink, in very good condition. Dial 3604.

WATCH chains, radios, roller skates, saxophone, guitar, kodaks. Joe's Pawn Shop, 456 W. Center.

22 H and R Sportsman nine-shot target pistol; 32 caliber six-shot pistol, five shots; Remington automatic 12 gauge; 410 gauge single barrel, five good 22 rifles; two good car heaters; mufflers; tail pipes; thermostats; fuel pumps and floor mats for all cars; seat covers for most cars; several new batteries. We buy, sell and trade guns. We have some extra good used 6.00x16 tires.
YOUNG'S SERVICE STATION
115 N. Main.

FREDERICK permanent waving machine, 24 heaters. Dial 2770.

GALVANIZED tubs, buckets and bushel baskets.
Morral Hdwe. Dial 141-4511

18 CU. FT. deep freeze equipped with quick freeze compartments. 173 lb. p. General Electric unit. DAUGHERTY APPLIANCE 193 W. Center. Dial 2655.

8-ft. glass showcase
901 Bennett. Dial 8496.

FOR SALE—A BARGAIN
Two incubators, 5,000 eggs each or will trade same for a vacant lot or automobile. Two gas heating stoves, one gas mantel and one oak mantel with mirror, curly black walnut for turning and wallboard. Dial 5781. 140 Dix Ave.

BUTCHER SUPPLIES and Refrigeration
Grocery and Meat Market Equipment
See A. A. Stein—197 Elm St.
Dial 7649.

HANDMADE Morningglories, $1 a doz. Pretty flowers on natural sprays. Mums, Roses and buds. 894 E. Center.

KEYS made by code or duplicate while you wait. New padlocks, night locks, dead locks, door closers.
BULL'S LOCK & KEY SHOP
121 W. Church. Dial 2759.

SMITH'S acetylene welder five tips and cutting torch and extras. Hand drill with bench stand. Both new last September. Priced for quick sale. 490 E. Fairground St., Marion, Ohio.

30-INCH three-faucet roll-rim kitchen sink. All fittings, complete. 209 Dane Ave.

LATHES, drill presses, electric motors and other equipment reasonable. Also steel plate bars, etc. We buy scrap iron and metal. MARION IRON & METAL CO. Dial 9158.
Rear Lincoln Hotel. W. Center St.

IT'S a cinch to foam clean upholstery and rugs in a jiffy with Fina Foam. Marion Paint Co.

POWER lawn mower, in good condition. 701 Roslyn Ct., Marion, Ohio.

For the 'Early Bird' Buyers!
LAWN MOWERS
Rubber tires, ball-bearing, light-weight, sturdy constructed. See them on display.
Marion County FARM BUREAU Cooperative Association

LEAVING TOWN
Well designed deer head, $25.00; man's pin-stripe suit, size 40, $25.00; motorcycle belt, size 30, $6.00; motorcycle pants, $5.00. Drills and tools, new ball mitt and trailer hitch. Dial 3894.

Aluminum Clothesline
Household Cleaners
Kitchen Ventilators
Medicine Wall Cabinets
CAMPBELL FARM SUPPLY
COMPLETE HARDWARE STORE
196 S. Prospect. Dial 2166.

30 D nails; one-man and cross-cut saws; Daisy churns, water-type cream separators.
Green Camp Hdw.
Open Every Evening
Dial 143-7411.

24—MERCHANDISE

27—HOUSEHOLD GOODS

Lots of Modern Chairs for Your Kitchen at Low Cost
Good Quality Tubular Chrome Breakfast Set WITH Porcelain Top Table
$54.95
Table top measures 25x40 and with side leaves extended, 25x46. The four S-type chairs have padded seats and backs and are upholstered in good quality red leatherette. Limited stock for immediate delivery.

GROLL'S — WALDO
Serving Central Ohio homemakers for over 30 years.
Open Tues., Thurs., Sat. to 9 p. m.

ODD lot of household furnishings. Also automobile. Better than new. 1546. 240 S. Prospect.

10? LB. Vitalaire. Also gas range. Both in good condition. 579 Silver St.

STUDIO couch, two overstuffed chairs, stand, man's bicycle. Dial 2536.

TRAILERS for rent. Four and two wheel. Move yourself, hitch furnished. Dial 2863. 157 S. Prospect.

THREE-PIECE mohair living room suite, very good condition. Reasonable price. 952 Sheridan Rd.

DINING room suite for sale. Table, six chairs, beautiful buffet, $150. Dial 7402.

FUEL oil stove, room size. First $25 takes it. Also coal stove, medium size, $10. 175 Blaine Ave.

BED complete, eight-piece dining room suite. Both in good condition. Dial 7945.

Used Bendix Washer
Daugherty Appliance, 193 W. Center. Dial 2655.

LATE style bedroom, dining room and living room suites, barrel back, pull-up and tilt-back chairs, coffee tables and end tables. Extra bed and chests. Estate table-top gas range, like new; chrome breakfast set, coal heater, floor and table lamps, 9x12 and 6'3"x10'6" rugs, floor and table model radios. 333 W. Center. 10 a. m. to 5 p. m.

1 CU. FT. Electrolux refrigerator, 4-qt. Presto cooker, Singer sweeper, hand sweepers and attachments two end tables and lamps, fishing tackle rod and reel, 3-burner electric hot plate, 16 gauge automatic shotgun, bowling ball, bag and shoes size 11, two AX-minster rugs 6x9—9x12, and wide two fibre rugs 6x9, nine-piece walnut dining room suite. Globe Hotel, Mt. Gilead, Ohio.

SWEEPERS
Repaired, bought, sold or exchanged. Regina Authorized Sales and Service. Rex Electric Co. 142 N. State. Dial 2916.

FOR SALE—Wine-colored two-piece living room suite and large size Kalamazoo heatrola. Dial 52295.

FOR SALE—White porcelain table-top gas range; man's bicycle. 618 Henry St.

WHITE enamel kerosene range, built-in oven. Paul Naber 1½ mile south of Pleasant school.

NEW Philco refrigerator. Two-piece living room suite. Gas range. Less than store prices. 208 Canner.

USED gas range and 75-lb. ice box. Good condition. 971 Sheridan Road.

NINE-PIECE walnut dining room suite, in excellent condition. Dial 7752.

5-FT. Frigidaire, good condition, ideal for apartment or trailer. $100. Call 475 N. Prospect.

BRING your broken heating stove's bowls, grates, we'll make them. Newly upholstered living room suite, velour. 318 Oak St., rear.

Electric washer, in good condition. 364 E. Church.

GOOD washer, refrigerator and other household items. Dial 9281.

Pre-Vue of Swenson's of Cincinnati
Custom Made Sofas and Chairs
Acclaimed everywhere as one of the smartest styled lines in America. We're showing a full sample line now. "Swenson's" has a place in your decorating picture.
Sold in Marion at
Scherff's
351 W. Center St.

GAS RANGETTE
White porcelain, easy to clean, steel ranges. Pull-out broilers, heat regulator. Priced at $84.95.
MONTGOMERY WARD

Special to GI's
Furnishings for three, six or eight rooms. New or used. Free storage until you get possession of your home. Small down payment. A year to pay. Col. F. E. Williams Furniture Exchange. 135 Mill. open 5 a. m. to 9 p. m. Dial 2786.

USED Zenith radio, $25. Used Stewart-Warner radio, $65. DAUGHERTY APPLIANCE, 193 W. Center. Dial 2655.

9x12 rug, wine color, Axminster. 431 S. Vine St.

Thompson table-top gas range. 596 Universal. Dial 5594.

Gas Range.
Phone New Winchester 95-2978.

TWO piece living room suite, table top kerosene range. Both like new. 265 Lee st. after 5 p. m.

SEE THESE
Eight-piece fumed oak dining room suite, very nice.
Blue velour two-piece living room suite.
Wine cut velvet two-piece living room suite.
Chrome breakfast set, porcelain-top table, red leather back and bottom chairs.
Inlaid mahogany top table, chrome set, leather back and bottom chairs.
Walnut finish book shelf.
Open book case.
Black walnut bed, complete.
Porcelain-top kitchen table.
Easy electric washer—newly rebuilt—in A-1 condition.
Unfinished chest of drawers.
Many other items
Fred's Furniture Store
131 N. Main. Dial 2859.

Your New Kirby Cleaner
Is Available for Immediate Delivery
Free Home Demonstration
Dial Office 2989
SALESMEN:
Don E. Benedict — 5336
Wayne D. Martin — 8552
DeVore Sales Agency
136 N. Greenwood.

TWO truck loads of cheap furniture at your price.
McELHANEY'S
119 N. State. Dial 2868.

24—MERCHANDISE

27—HOUSEHOLD GOODS

Gas cook range, good condition. Dial 4195.

WHITE Star gas range, reconditioned. Reasonable. Monty's Kalamazoo cabinets and service. 693 E. Center.

LIVING room suites, beautiful drop-leaf walnut dining room suite, new breakfast set, dressing table, dressers, tilt-back chair, kitchen cabinets, coffee tables and radios.
Ead's Furniture Store
747 Bennett. Dial 5287.

USED FURNITURE
Habluetzel's, 220 N. Main. Dial 2515.

Fuller Brush Co.
Sales Immediate Delivery
Ray Bonnette 412 Sugar St.
Dial 2512
L. W. Dix 265 W. Church. Dial 4473.

ANTIQUES
We buy and sell.
451 N. Main St. Dial 5546.

Purdy's Square Deal Furniture Store
181 N. Main, Marion
Complete furnishings for your home.
Cash or terms.
We close except Saturdays at 1:30
Dial 2771.

28—MUSICAL MERCHANDISE

GOOD upright piano. First $35 takes it. Call Richwood 4747 or Ernest DeBolt W. Boundary Rd.

TWO tenor saxophones, Reynolds cornet, Conn trumpet, convenient terms. Shellhorn's, 225 W. Church.

SAVE your money for a rainy day. You might be sick, or lose your job. Bill Bowler piano tuner, 445 S. Vine. Dial 3295.

PRACTICALLY new Kine trombone with Wax mute and auditorium size guitar. A-1 condition. 619 Clinton St.

Piano for sale.
First $75 takes it.
Dial 5546. 346 N. State

RECORDS
Your favorite hits off the Juke boxes, five for $1. Rex Electric Co. 142 N. State. Dial 2916.

GRAND PIANOS
Two Schmer Grand Pianos
Kimball — Krall — Starr — Mathushek
HARDEN'S
"Musical Merchandisers"
179 S. Main St. Dial 2004.

ELECTRIC record players and combinations, in all styles. Daugherty Appliance, 193 W. Center. Dial 2655.

New Jessie French Pianos
HARDEN'S
"Musical Merchandisers"
179 S. Main St. Dial 2004.

30—BUILDING SUPPLIES

New and Used Lumber
New 2x4, 2x6, 2x8, 2x10, 2" and 4" Flooring, 6" Lap Siding, 5" and 10" Galvanized Roofing. Steel Sash, Coal Doors, Doors and Windows.
H. F. Baldauf & Son
Dial 2895.

SEASONED pine 2x4's two 2x12's up to 16 ft. A car of pine Tn. G. sheeting in stock. We build hog houses and brooder houses to your specification.
PATRICK & HARRAMAN
Prospect, Ohio. Phone 19.

LUMBER AND SLAB WOOD IN STOCK AT ALL TIMES
Special priced sheeting
Place orders now for spring building. Any size number up to 40 ft. long cut to your specifications.
Mitchell Lumber Yards
Seven miles north on State Route 4. Off Phone 52175. Res. Phone 52176.

31—DRUGS

Fight That Cold!
Use
Oil of Guiachrome
A remedy that starts within 20 minutes to Detoxify Lungs, Throat and Bronchial Irritation from colds. The fastest breaker of colds now sold.
It's safe—it's fine for children. Detoxifies against pneumonia. Prevents the greatest health hazard.
On sale at—
Lower's Pharmacy
424 W. Center. Dial 4106.

Sorgen's Drugs
339 Monroe St. or Call 5445 for delivery of your Prescription refills and special medicines.
Sorgen's Red Cold Tablets and Special Cough Syrup

32—FOOD

SWEET CIDER
By the gallon or barrel. Bring jug.
Apples
Rhode Island Greening, Jonothan.
H. E. Cook Fruit Farm
One mile west of Morral.

MOYER & KINSLER
Beef by the quarter. Waldo, O.
Red Delicious Apples, lb. 12c.
OURS MARKET
South of Crystal Lake.

Cloverfarm Store
A. H. WILSON & SONS
GROCERIES—MEATS—KEROSENE
GAS—OIL AND FEED

Coal
We have it—Order Now
Call in for ice if you are missed on our delivery

Plenty of Good Wood
Cut any length you want
1014 N. Main. Dial 3455.

35—PUBLIC SALES

PUBLIC SALE
Leaving for Florida sell all household furnishings of our home at 161 Superior St.
12:30 sharp
Wednesday, Feb. 26
6 cu. ft. Frigidaire, like new, table top gas range, good electric washer, porch glider, card table with four chairs, utility cabinet, shoe ice skates, three good beds, vanity dresser, chifferobe, sewing cabinet, three 9x12 rugs, baby bed complete, two-piece Kroehler living room suite, good condition; makeup table, Cogswell chair and ottoman, very good, 2-3 way floor lamps, studio couch, like new, occasional chairs, 6-leg occasional table good electric sweeper, hand electric cleaner, sewing machine, three rug pads, radio table, nice writing desk, child's roll-top desk and chair, child's rocker, 7-piece maple dinette suite, very good condition, 60 cans fruit, child's wagon and hobby-horse, 22 Savage—Model 29 pump rifle, ironing board, child's ironing board, electric train and track, fine drapes, good lace curtains, child's table and chairs, dolls and child's high chairs, Taylor-Tot walker, electric fan, good curtain stretchers 10 pair kiddies' and men's galoshes, like new; oodles men's women's and children's clothing, cocktail table, dishes, 1001 other articles.
Above is clean, modern furniture that is good. Can be inspected day prior to sale.
Mr. and Mrs. Harry Weller
J. J. FRANCIS, Auct.

24—MERCHANDISE

32—FOOD

Soup Beans
Extra nice this year's crop choice soup beans. Only $14.95 cwt.
Our Own Fresh Pork Tenderloin Sausage
LAWRENCE FARMS MARKET

34—SEEDS - PLANTS - FLOWERS

POTTED tulips, jonquils, primulas, African violets and novelties. We Deliver
FAIRVIEW GARDENS
431 W. Fairground. Dial 3742.

36—COAL DEALERS

Lump Coal — Slab Wood
Patton Coal Co.
Under New Management
Don E. Patton Mgr.
182 Erie. Dial 4168.

Car of Premium Briquets on Track
C & O COAL YARDS
Silver and Green St. Dial 2299.

Good Clean Lump Coal
Immediate Delivery
Nut, stoker and slack in orders not less than three tons. Dial 5531. Also new rough lumber.
Reliable Coal & Supply
Jerry Domico—Dial 5574—Ed Neidig.

CALL CHARLIE FOR CLEAN COAL
Chas. E. Buente, Prop.
WHITCOM RIDE & FUEL CO.
185 Quarry. Dial 2716.

For Good Coal
Call
GASTER COAL CO.
Dial 2553—2541. 289 Quarry

Highest Quality Coal
PROMPT DELIVERY
Baldauf & Schlientz, Inc.
159 N. Greenwood St. Dial 4191.

37—COAL HAULERS

Get Your Coal Now
See B. C. Carey. 527 Davids St.

Best Ohio Lump Coal
McAllister Dial 3502.

Lump Coal
2 ton or more $6 ton
R. E. Patterson Ph. Caledonia 2527.

38—BUY - TRADE OR RENT

TURN that old adding machine or typewriter in the basement or attic into cash.
WANTS 129 S. Main St.

WOOL — WOOL — WOOL
I AM buying wool. Ford Gabriel, Prospect, Ohio. Phone 56.

Hides and Tallow
Wharton Hide & Fuel Co. 135 Quarry.

WANTED TO BUY — Corn, straw and hay. M. Walt, Caledonia O. Phone 2865.

$ $ CASH $ $
For your drop-head, cabinet or portable Singer
SINGER SEWING MACHINE CO.
150 S. Main. Dial 6142.

WANTED—Baled or loose hay, also corn.
Dial 82108.

40—DOGS - PETS - SUPPLIES

FEMALE canaries, baby parakeets ready for training, also adult budgies. Dial 4129.

FULL blooded Black Cocker Spaniel, female, six months old. Dial 2808.

ENGLISH Bulldog puppies, A.K.C. registered, sired by champion. Reasonable. Whipple's Bulldogs, Cardington.

NEW litter of Setter Red Cocker puppies. Stud service. Quaqua Kennels, five miles south on Rt. 23.

TWO golden red, registered Cocker Spaniel puppies. Priced with or without papers. 233 Reed Ave.

FOX terrier pups. Clarence Gracely, R. 2, Marion.
Phone 19282 LaRue.

ISN'T your dog worth a dollar? Buy it a tag. He is still your best friend.
MARION COUNTY DOG WARDEN
Dial 15432

MAC-A-CHEEA Pet Shop. American Toy, 2 lbs., three months old. 535 E. George.

POM, Police and Cocker pups. Stud service TRAUE WIND KENNELS, southwest LaRue, O. Phone 25W.

BOARD YOUR DOG
In Safety In Comfort
DOR-EL DOG VACATIONLAND
Ohio's Popular Dog Vacation Resort
Prospect, Ohio. Phone 28F12

42—POULTRY AND SUPPLIES

SAVE money, time, trouble. Buy starter chicks, heavy breeds.
SOUDER'S HATCHERY
Write or Phone 3515, Bucyrus, O.

OUR TWO-WEEK-OLD New Hampshire chicks will give a head start for early high egg and meat prices. They require less heat and attention than day-old. 95% livability at four weeks. Ohio U. S. Approved, Pullorum controlled.
MARION HATCHERY, DIAL 2073.

Chick Supplies
150, 500 and 500 size electric chick brooders in stock; also feeders, drinking fountains and remedies.
J. D. BAIN CO.
AT BOTH STORES
Open Tuesday, Thursday and Saturday nights.
Phone Prospect 21

ORDER Baker's breeding farm quality chicks. No Pullorum reactors in our breeders for three years. This assures you of money saving high livability right from the start. Choose New Hampshires for fast growing profitable broilers and good all year egg production. Also Large-Type U. S. Certified Leghorns mated to high record R.O.P. males. We have individual Hampshire hens record up to 340 eggs. Leghorns up to 338. These are official Ohio R.O.P. records made here on our farm. If you want top quality chicks send or phone your order. 141-1623 Baker Poultry Farms, Rt. 3, Marion, Ohio.

GET EGGS WHEN PRICES ARE HIGH. Depend on Carey White Leghorns to give you lots of eggs during the fall-winter months. For 30 years, they've been bred to lay profitably. This is a real breeding farm. All chicks are hatched from eggs laid on our 9,000, 280-acre breeding plant. We'd like to tell you more about Carey Leghorns. Call or write today for Carey Chick News. Carey Farms, Route 2, Marion, O. Phone Green Camp 1633.

BABY CHICKS
from U. S. approved Hatcheries, warranted 90% alive after 14 days. From bred-up matings. Two-star quality, $13.95 per 100. On Display at
WARDS FARM STORE

U. S. R.O.P. Wingbanded males sire all our White Leghorn and White Rock Chicks—Pullets—cockerels—or started. No eggs bought. Adams Hatchery. Phone 52532 Caledonia, State Route 95, east.

BABY CHICKS and STARTED CHICKS from blood tested stock. Well insulated electric brooders. Place your order now.
PROSPECT HATCHERY
Phone 220. Prospect, Ohio.

OHIO U. S. Approved baby chicks. Pullorum controlled. Early order discount. Electric brooders and supplies.
WALDO HATCHERY
Phone 142-5111 Waldo.

Big Type White Leghorn
All chicks from stock direct from R.O.P. breeder. Supply limited, order now. Also New Hampshire, White and Barred Rocks. C. K. Hartle Poultry Farm and Hatchery, Kenton, R. R. 1. Hardin-Marion County Line Road.

COLONIAL CHICKS for more profit! Best ROP pedigree male sired chicks cost little more, and will bring many dollars more profit when they start to lay.
COLONIAL 119 E. Center.

41—Farm Stock—Equipment

43—POULTRY AND SUPPLIES

BUCKEYE POULTRY SUPPLY
ELECTRIC BROODERS
WATER FOUNTS — FEEDERS
R. D. LUKE HARDWARE

45—LIVESTOCK FOR SALE

NINE very good Hampshire boars. Will farrow March 25. Six miles south of Marion, one mile west of Dave's Garage. H. Hecker.

Jersey cow and calf for sale
633 Leader St.

21 EWES to start lambing March 1. W. Kaelber, R. W. Kaelber, R. 4, south of LaRue on Route 23.

Livestock Auction—Every Sat. 10:30 a. m. — Top Prices
Horse Sale Every Wednesday
Bucyrus Livestock Commission

HIGHEST
Prices paid for lambs calves and cattle. Prices not affected. No commission. No yard charges. Dial 2254 Delaware, 1223 Waldo 82589 Marion.
DELAWARE LIVESTOCK

ONE grade Shorthorn bull calf, 8 months old, 15 head of ewes and 14 tons of loose hay. Silo filled, seven miles west on State 95.

Bred Gilt and Boar Sale
One mile north of Bloomville, two miles west and ½ mile north on
Tuesday, Feb. 25
55 head quality Poland hogs, including 45 bred three serviceable boars, a fall gilts and boars. Also Jersey and Guernsey dairy and bulls. Sale to start at 1. Will be held under cover if served. Catalogues upon request.
ROBERT SOURS
Bloomville, O.

46—FEED - FARM EQUIPMENT

1943 MINNEAPOLIS-MOLINE 5 ft. tractor with new corn attachments for six-row beet or corn. Donald Martin, Mercer, O. LaRue 18135.

Lime Hauling — Spreading
Stone, sand, cinders, dirt, etc.
M. E. Peterson. Dial

FOR SALE—1 J. C. Case tractor cultivator, good tires, power lift and belt. Just out of shop, new sleeves and piston rings installed. H. D. Lawrence, Sandusky, Rt. 1. Phone 5-2.

McCORMICK-DEERING 2-14 Thomas fertilized drill. McCormick-Deering tractor 10-20 repairs. Hereford bull, 650, 650 bales wheat straw. Robienz, six miles west of Marion on Rt. 23.

Corn $1.25 bu
This is good yellow corn that's been in the crib for three months. Only $1.25 for 70 lbs.
LAWRENCE FARMS
Ask for John Lawrence

ALLIS-CHALMERS tractor number. Tires less than one year. Cultivator, 2-14" David Bradley plows on rubber. Only one owner, nine acres. Paul Force, R. 5, Marion. Dial 82588.

OLIVER 70 Tractor and Cultivator, lights, starter, power take-off, power takeoff. Motor completely overhauled and new tires, new disc. Bernard C. Gray, Richwood, Phone 2761.

Baled clover hay. Wire tied.
S. W. Long. Phone 2

Don't Sow Legumes
without treating the seed with Nitragin Inoculator. We have a fresh stock of Nitragin, also have the new Improved Cerosan for treating oats. A few cents will make you dollars.
Farmers Implement Co.
216-218 N. Main. Dial

Corn for Sale
Dial 82154.

USED TRACTOR TIRES
Two—5.00x15; Two—6.00x16; Four—6.00x16, six-ply, almost new; Two 9.00x36, six-ply, almost new.
Glenn Walraven Sales
1111 N. Main. Dial 2761—Evenings

Tractors
Model B John Deere and cultivators $500. Co-op tractor and rivators, $550; John Deere tractors, $650; Massey-Harris 30 tractor, $600. Three shredders cheap.
LAWRENCE SURPLUS STORE
VICKLAND oats for seed yet. Also sow. Ruel Sutherland 82511.

We Are Taking Orders
For A Car of Vickland Seed Oats
Place your order at any of our three county branch offices.
Marion County FARM BUREAU Co-op Association.

Pony Saddle, $35.95
Sears Roebuck & Co.
231 W. Center Dial 2

Tractor Seats
9-Foot Sprocket Packer
16-inch single-bottom tractor plows on hand
Dutt Implement Sales
416-24 N. Main. Dial

USED 2-ROW ROTARY

...—Farm Stock--Equipment

...EED—FARM EQUIPMENT

LOOK!

...g'n Boxes ..... $ 50.00
...Loaders for Ford 49.50
...Wagons 125.00
...Chest Plows, 2-... on rubber 295.00
...Spreader 275.00
...Mulcher, 7-ft. ... 295.00
...Pulverizer 100.00

...other new implements ...e for immediate De...

...wn—Quarterly Payments ...2% Plan
...rade—Best Deal in Town

...ann Walraven Sales
...Main. Dial 2761—nights 6435

...r tractor ready for spring? ...better let us check it up, ...time when you should be ...g. Phone 2168 for genuine ...service.

...AMPBELL FARM SUPPLY
...Prospect. Dial 2166.

...—PUBLIC SALES

PUBLIC SALE

...quitting farming, we will ...t public auction, at the farm ...miles southwest of Richwood ...miles west of Claibourne ...ers, on the Kinney pike, on

Thursday, Feb. 27

...to commence at 10 o'clock, ...lowing:

...—CATTLE—8
...ing of one big roan cow ...alf by side; two red cows ...when in May with second ...one big Guernsey cow, ...when in the spring; one ...horn steer, fresh two months; one ...two lbs., one roan steer, ...about 1000 lbs., one white ...weight 1000 lbs., been on ...since Oct. 1. These steers ...heifers have been on full ...since Oct. 1.

...120—HOGS—130
...ing of 20 tried sows and ...hampshire gilts, to farrow ...March 1 to April 1; 100 head ...feeding shoats, from 50 to 150 ...

...75—HENS—75
...head of laying White Leg...hens.

CHICKEN PICKER
chicken picker, with motor, ...d one season.

...2—COMBINES—2
...new Allis-Chalmers 5-ft. cut, ...been used; one 6-ft. Inter...nal combine with motor.

...CTORS AND EQUIPMENT
Farmall regular tractor on ...er with cultivators; one good ...d tractor on rubber, one In...ational tractor drawn manure ...ader on rubber, one A-C two-...on 14-inch tractor plow on...er, one Oliver 2-bottom 14-...ractor plow on rubber, one ...ational Little Genius 2-bot...14-inch tractor plow, two ...rnational 7-ft. tractor discs, ...Black Hawk corn planter; ...tractor hoe, 2-row, one trac...cultivator, fits Farmall regu...or F-20.

IMPLEMENTS
...6 48-ft. grain elevator, with ...gson dump on rubber, used one ...ason, one hammermill 12-inch; ...wo Haines feed mixers, 2000 lb ...pacity, one New Holland pow...corn sheller, used one season; ...10-horse electric motor, ...gle phase, 220, one 5-horse ...ric motor, single phase, 110 ...220, one set of platform scales, ...McCormick mowing machine, ...ne hog house 24x8 ft.; one hog ...ter, 8x10, one automatic hog ...aterer, 150 gallons, one self ...der one ton capacity; one 600-...steel corn crib, one brooder ...use, 8x10, one brooder House, ...d, 12-ft.; about three tons of ...meat scraps, one Faultless ...ric washing machine; one '41 ...Cushman motor scooter ...h.p. motor.

WAGONS AND TRAILERS
...isting of 30 new steel wagon ...ing gears, six new steel 2-...el trailer chassis; one dual ...wheel implement trailer with ...ging hitch with rubber tire ...es. Part of these wagons and ...ears will be with rubber and ...e without. Two rubber tired ...gons with grain beds, like ...ew, two truck rear ends suitable ...r making home made tractors. ...ew other articles not men...ioned.

Terms, Cash. Lunch on ground.

Stanley Beery and Walter Hord

JIM CUSHMAN and JOHN PFARR JR., Aucts.
STURGIS CHENEY, CLERK.

Your Friendly Auctioneer
Call 2732 Ashley
for sale date. J. W. HENRY.

PUBLIC AUCTION

We the undersigned will offer for Public Auction at farm, seven miles south of Upper Sandusky, 12 miles north of Marion or at Little Sandusky on State Route 23.

Tuesday, Feb. 25

at 1 o'clock p. m.

25 HEAD OF CATTLE

...0 grade dairy cows, four with ...alves by side; two to be fresh ...oon, 14 in full flow of milk; ...ive grade heifers coming two ...years old. One Holstein bull, ...nine summer calves.

35 HEAD OF HOGS

Two Spotted Poland China sows; two mixed sows; six Spotted Poland China gilts; one Spotted Poland China boar; 24 feeder hogs.

GRAIN

...00 bu. corn; 80 bu. soybeans; ...eight bu. Little Red Clover seed; ...baled straw.

Some farm machinery. 10 milk cans.

Boehm and Weist, owners

L. M. WICKERSHAM, Aucl.

It Pays To Call

Wilson and Williams Auction Co. Auctioneers, appraisers. Liquidators. Farm sales, livestock, real ...ate, furniture auction.
Ma... 2786. Bucyrus 4025.

PUBLIC SALE

...ving sold my farm, I will sell ...the following items at Public ...tion on the premises four ...les north of Marion, on state ...e 4 and ½ mile east on ...ver Foster road.

Wednesday, Feb. 26

...mmencing at 1 o'clock, sharp, ...the following property:

14 HEAD OF CATTLE
...e milk cows, Guernsey fresh ...December; Guernsey and Short...n will freshen about May or ...e; Guernsey and Shorthorn, ...freshen about March or ...April; Shorthorn heifer with calf ...side; Jersey heifer, will freshen ...about day of sale; Jersey heif...will freshen in March; three ...sey heifers 11 months old; ...sey and Shorthorn heifer, 10 ...nths old.

7 GOOD SHROP EWES

HOGS
...C. sow with 14 pigs; seven ...shoats, hog waterer, two ...feeders hog trough.

FARM IMPLEMENTS
...d hammermill with sacker, ...corn sheller with sacker, ...wheeled wagon, two-wheeled ...er with stock rack.

FEED
...ut 150 bu. of year old corn.

HOUSEHOLD GOODS
...-piece living room suite, ...o nine-piece dining room ...like new, three good rugs, ...-piece bedroom suite, Sing...sewing machine, Airway ...um cleaner, desk, stands and ...table, three beds, dresser ...wash stands, good 7½ cu. ft. ...tainer, Westinghouse electric ...e with oven control and ...three electric clocks, in ...running condition, kitchen ...and chairs, good Wardway ...ner, electric iron, cook ware, ...tools wheelbarrow, two ...mowers, one rubber-tired, ...garden plows, cross-cut and ...saw.

...e items too numerous to ...tion.

W. A. Herr, owner

L. M. WICKERSHAM, Aucl.

41—Farm Stock--Equipment

...—PUBLIC SALES

PUBLIC SALE

Having sold my farm at Pub... sale, at the ... miles west of Harpster or seven miles south of Upper Sandusky, the following property:

Thursday, Feb. 27

Commencing at 11:30 o'clock.

LIVESTOCK

28 head Registered high producing Jersey cattle. Bangs and T.B. tested. All cows have D.H.I.A. records. Five head of horses, matched pair Palomino saddle horses, five-year-old geldings, three other spotted horses. 25 head bred Duroc and Hampshire gilts to farrow in March and April.

FARM IMPLEMENTS

M Farmall tractor, extra good condition, new rubber, AC-WC tractor and cultivators, on rubber, C Case four-wheel tractor on rubber good condition, new Holland pickup hay baler, Oliver combine 5-ft. cut, good as new, new Oliver 16-hoe fertilizer grain drill, new portable grain and bale elevator, Perfection milker, three single units, A-1 condition; McCormick-Deering cream separators, 4-row rotary hoe, John Deere hammermill, three tractor discs in good condition, manure loader for M Farmall, mounted horse saw, harrows, corn sheller, corn planter, tractor mower, side rake, cultipacker, pulverizer, three grain drills, two rubber-tired wagons and grain beds.

Paul W. Myers, owner

Lunch on the Grounds
L. E. WICKERSHAM, Aucl.
CLINTON FOODS Sales Manager
CLIFF CAMPBELL, Clerk

Public Sale

Carl Matson

Auctioneer. Dial 7444.

Call F. N. Gilliam

Auctioneer wide experience
Dial 2507

Auction Is A Don
JOE E. DAVIS
Licensed and Bonded
204 W. Center Dial 5248

PUBLIC SALE

As we are moving to Agosta, we will sell at residence located three miles northeast of Agosta, and nine miles west of Marion, beginning at 1:00 p. m. on

Thursday, Feb. 27

Well broken farm team, choice Jersey cow and Jersey heifer both bred, three bull calves three sows due in March, 24 thrifty shoats, all immuned 100 White Leghorn pullets, laying, line of farm implements two new hog houses, fence charger; harness etc.

Dining and bedroom furniture, power washer, laundry stove large rug, chairs; milk cans many miscellaneous items 10 tons of baled and loose hay, baled straw

Terms Cash

Isaac Bauer

LINGO & DETWILER Aucts
Licensed and Bonded Auctioneer
S. C. SWEARINGEN
469½ N. Prospect Dial 7713

PUBLIC SALE

Because the farm is sold and the undersigned is quitting farming, he will sell at public auction at the farm located 1½ miles west of Essex on State Route 719, on

Tuesday, Feb. 25

At 11:30 o'clock the following:

38—HEAD OF CATTLE—38

One Jersey cow, seven years old, one spotted cow, seven years old, one Brown Swiss cow, four years old, one white cow, four years old, four Hereford heifers, coming with second calves, one brown Swiss heifer coming with first calf, one roan heifer coming with first calf, one Jersey cow, five years old, one Jersey cow, six years old, one Guernsey cow, four years old, one Holstein cow, seven years old, one Holstein cow, three years old. All the above mentioned cows are due to freshen in April and May. One steer, weighing 800 pounds; 1 head of white face Hereford steers, weighing from 350 to 450 pounds, one white faced heifer, 18 months old, two spotted heifers, 18 months old open, two yearling roan heifers; two yearling roan bulls.

11—HEAD OF HOGS—11

10 head of shoats weighing 75 pounds each, three head of Hampshire male hogs weighing 200 pounds each

HAY AND GRAIN

10 tons of mixed baled hay in barn, 200 bales of clover hay in barn, 450 bu. of good hand husked corn in crib; 2 bu. of Red Clover seed.

3—TRACTOR OUTFITS—3

One Farmall F20 tractor on new rubber, been recently completely overhauled corn cultivators, one Little Genius 3-bottom 14-inch tractor plows one 7-ft. International tractor drag; one home made row crop tractor on rubber; one model A farm jeep tractor, one mounted International 2-row corn picker, model 2M

IMPLEMENTS

Two rubber tire farm wagons with flat racks and grain beds; one steel tire farm wagon with roller bearing and steel axle; one 1-horse spring wagon; one International hay loader; one dump hay rake; one John Deere 999 fertilizer corn planter, one Hoosier 12-7 fertilizer grain drill; one International corn binder with bundle carrier; one John Deere 10-ft. power grain binder, one 7-ft. International grain binder, one 8-ft. McCormick manure spreader with rubber on rear; one New Idea manure spreader; one John Deere 10A hammermill; one International rotary hoe; one International 9-ft. double cultipacker; one steel drag harrow, two spring tooth harrows; platform scales; hog crate; one hog ringing crate; one Vacaway fanning mill; fence stretchers; one new roll of barb wire, 150-ft. of hay rope; large tarpaulin; hog troughs; steel oil drum; work bench; one blacksmith vise; one Wall hand drill; one electric fencer; 25 steel fence posts; tractor buck rake and many other small articles too numerous to mention.

Terms: Cash. Lunch Served.

Roy Wiley

JOHN PFARR JR., Aucl.
STURGIS CHENEY, Clerk.

48—FINANCIAL

50—MONEY TO LOAN

LOANS FOR FARMERS

A budget loan saves you money. Convenient service low cost. Marion Production Credit Assn. 187 E. Center St.

FINANCE YOUR FARM—4%
Something New—Long Time Loans
Roy C. Holdridge
Morral, Ohio Phone 141-1921

WILL A LOAN
Solve Your Problem
Then see Philip E. Guthery at
MARION AUTO FINANCE
206 E. Center. Dial 2216.

Solve Income Tax Problems
Money for you promptly and confidentially.
MARION LOAN CO.
136 S. State. Dial 2242.

Spot Cash
LOANS
to help you over that rough spot.

PERSONAL LOAN DEPARTMENT
MAYNARD SMITH, MGR.
The Fahey Banking Co.
127 N. Main St.

48—FINANCIAL

50—MONEY TO LOAN

MR. FARMER—

When buying a New Tractor or other Farm Equipment

Use low-cost bank financing. Save time and money while you build up your bank credit.
Monthly Payments—Finance through

The Marion County Bank

R. C. Sharp, Cashier.
PERSONAL LOAN DEPT.

51—BUSINESS OPPORTUNITIES

MALE BOOKKEEPERS ACCOUNTANTS earn big money posting journal entries, spare time at home. Write National Bookkeeping Service, 1627 Porter Bldg., Kansas City, Mo.

LOCAL and nation wide dealer franchises immediately available for new revolutionary "Skill-Craft" garages. Small investment required — tremendous possibilities. Write, wire or phone Alexander's Inc., 566 S. Arlington St., Akron 6, Ohio. Phone PA8211.

FILLING Station, 4 tourist cabins, house, electric gas and bath good barn.

150 acres good land, poor buildings, located on Route 61.

L. S. Russell and H. B. Fleming, Cardington, O. Phones 31 and 172R

TWO brick buildings two frame buildings, grocery store in one, restaurant, barber shop and repair shop in other. These buildings are rented for $90 per month. Will sell for $9,000 with $2,000 worth of restaurant fixtures. This is a real buy.

80 ACRES of land with seven room house, electric, basement. Good barn. All kinds of fruit. Will sell cheap to settle an estate.

J. C. Sharrock

Phone Caledonia, O., 2902.
Norris Hill, salesman.

GOOD restaurant with practically all new fixtures, located in good section of city. Priced to sell.

MT. VERNON AVE.—Eight rooms, modern, corner lot, close in, $11,500.

C. R. Haas—C. Z. Zachman

Dial 2570 or 3877.

TAVERN FOR SALE—Three miles south of Marion with D-1, D-2 and C-2 licenses. Dial 52429

53--FOR RENT REAL ESTATE

FOR RENT—Storage, entire floor, 3350 sq. ft. 149 Court St., Marion, Ohio. Dial 249.

54—ROOM AND BOARD

ROOM and board for one or two gentlemen. Use of phone. On bus line. Bath furnace heat. Dial 15393. 975 Silver St.

ROOM and board by the week in private home. Adults. Bus line. 767 Bellefontaine Ave.

DIXIE HOTEL

Dial 2702 140½ N. Main

55—APARTMENTS

LARGE well furnished sleeping room. Very desirable. Close in. Business girl Reference. Dial 7192.

SLEEPING room in strictly modern home suitable for one or two. Cooking privileges. 350 Mary St.

SLEEPING rooms, close in. Gentlemen preferred.
Dial 6372

59—FARMS

FARM For grain rent. 228 acres. Full equipment and reference required. Box 36 Star.

109 Acres, 12 miles from Marion. 50-50 basis.
Box 39 care Star.

61—WANTED TO RENT

APARTMENT or house, furnished, size no object. Four in family, children aged two years, baby nine months. B. 25 Star.

REWARD

for house or apartment by couple with two children. Harold Rorick, 150 Fraternity Ave.

MIDDLE-AGED single, responsible man, desires small heated apartment at once or by March 15. Box 77, care Star.

WANTED—Small apartment, furnished or unfurnished by young service couple moving to Marion. Dial 1882 or write Box 41, Star.

NEEDED by March 1st, shelter for family of five, in or near Marion. Dial 142-2421.

$50 REWARD

For information leading to rental of modern house. Health forces move from apartment by June 1st. Richard Jennings. Dial 6702

REPRESENTATIVE of Singer Sewing Machine Co. (veteran) and family must have four to six room house. Best references. Dial 6142.

NEEDED by June 1st—Unfurnished house or apartment. Two children. Bill Collins. Dial 5246.

WILL pay year's rent in advance for five room unfurnished apartment or house. Call Mr. Moore, Dial 4254.

62--FOR SALE REAL ESTATE

63—HOUSES

Weekend Listings

Five room modern, west side $4,900
Six room modern, west side $4,200
Three room cottage, north side $2,500
Six rooms, northwest $1,400
Grocery stock with business room. Doing good business. Can be financed $6,000
We have two modern dairy farms, possession in 30 days
Also other general purpose farms in territory tributary to Marion. If you want to sell or buy, see us for prompt and satisfactory service.
We buy and sell everything in real estate.
Marion Farm and Home Sales

Wm. H. McClean

139 E. Center
Dial 2569. Evenings 7964.

THINKING of building or remodeling. Get our estimate without obligation.
PATRICK & HARRAMAN
PROSPECT OHIO
Call 4618 Richwood after 6 p. m.

62--FOR SALE REAL ESTATE

63—HOUSES

SCHAFFNER LISTINGS

Four Nice Lots—Each ..... $ 400
Many more in all sections.
Three Rooms—$1 low down 2,100
Two—Five rooms, late down 2,450
Northeast—Five rooms 2,750
North—Six rooms, bath 4,000
Side—Double, part modern 4,350
Bungalow—Five rooms and bath. Will not G.I. wont.
East—Five rooms, bath 4,300
Part Modern House on ½ acre 4,500
Southwest—Strictly modern, possession. A bargain at 4,500
Double—Seven rooms each side 4,500
Income—$1,080 down 4,750
Three-Family—$1,300 down 4,500
East—Seven rooms, bath 5,750
North—Strictly modern 5,800
E. Center—Strictly modern 10,000
W. Church—Very modern 12,500

We Buy and Sell

Houses, duplexes, modern, 10th. What have you? Get our free ad plan—no service.
120½ S. Main St. Dial 2882.

ONE acre of ground, three room house, electric, fine location on state highway near Marion. Inquire at 313 N. Greenwood.

SOUTH—Strictly modern, four bedroom house. Forced air heat, new storm sash. Double garage. Possession in 30 days. $8,850.

NICE building site on Forest.

ALSO farms of 14 30 and 160 acres.

List your property with
HARRUFF OR HOFSTETTER
182 S. Main St.
Dial Office 2349 Res. 9735 or 4303.

DOUBLE—Blaine Ave. All modern, two furnaces, hardwood floors. Double garage, $7,800, $1,500 down, balance monthly.

FOUR ROOMS—New, three miles south of Marion. One acre of ground. A good buy. Quick possession, $4,700.

PICKERING, Realtor. Dial 6312.

SANSOTTA REALTY CO.

We buy and sell
Dial 7185 or 6748.

BY private party, modern house, seven rooms and bath, hot water heat, basement. Moving to California. First $5,000 takes it. Fine location, east side. Dial 2369

H. P. DRAKE, Realtor

335 N. State St. Dial 4240

Bungalow on Six Acres

Living room, dining room, three bedrooms bath, modern kitchen living room and dining room carpeted, venetian blinds storm windows. A wonderful full basement, hot air heat, soft water bath, garage, chicken houses, berries, fine location. Close to Marion. Exclusive with us. Less than $12,000.

C. M. Hill, Realtor
Earl Marshall, associate

Dial 2439, 24-9
733 E. Center St.

Own Your Home
Low...Taxes

Possession now. Nice seven room home in Harpster. Second house south Church. Electric—Gas—Shower. Direct from owners. We are asking $4,250. ALL OFFERS CONSIDERED.

To Purchase a Home
See Your Realtor
To Finance Your Home
See
HOME FEDERAL
116 S. Main.

FOR SALE—If sold within week or 10 days. Modern all but furnace, 5 rooms up, with full bath, 5 rooms down with stool, 3 room basement, garage, coal shed large lot with garden, new roofing new spouting, new paint. Box 37 Star.

NEW all modern four room house full basement, on two lots. Gas furnace and stationary tubs. Cabinet sink. Lovely bath. Must be seen to be appreciated. $7,000. Will GI. Dial 6257 for appointment.

New, modern, two bedroom

cottage, brick fireplace, automatic hot water tank, new furnace. Garage attached. 536 Toledo. 2 to 6 p.m.

FIVE room house. Gas, electric and water. Fruit.
417 Flos Ave.

NEWLY BUILT house and all furnished for sale or trade. House at 470 Jefferson. For information Inquire at 135 Dix Ave.

Immediate Possession

New four room house, new well, electric, bottled gas. Good addition. Cheney Ave. and Barks Rd. Cash. Dial 2056—15311.

Exclusive Listings
AGOSTA

Four large rooms, frame dwelling, block foundation, approved roof, garage, was built in last five years. This is one of the better properties in Agosta, located on south side of Buehl St., $2,750. Possession April 1, 1947. Will sell furnished if buyer desires.

DE CLIFF

Five room frame bungalow, block foundation, approved roof, home in excellent condition, one-car garage, two extra lots go with property. Plenty of fruit, will sell furnished if buyer desires. Furnished $4,000, unfurnished $3,500.

Many other properties to choose from
Temple Realty Service

Jos. Davis Office 2248 G. H. Speece 25866
Robert McAllister—4657
204 W. Center.

Some Good Homes for Sale

Mt. Vernon Ave., S. Seffner Ave., W. Columbia St., Franklin St., Kensington Place and many others.

27 ACRES, east, five room house, barn and other out buildings.

80 ACRES, southwest.

H. G. Irey, Realtor

132 E. Center. Dial 2581—2223.
W. C. Stumbo E. E. Blackford

CLOSE IN modern duplex showing good return on investment.

NORTH—Six room, modern, good condition, garage, large lot. See us.

Jones Real Estate

149 E. Center. Dial 2583.

TOURIST Camp and six cabins. Double and single. Includes three room summer cottage. Five room modern home filling station and lunch room.

A. S. DANIELS, Realtor

657 Cherry St. Please call
John Hill Salesman. Dial 5023.

ARE you moving to Mansfield? Mansfield north side, five rooms, bath, basement. Sherriff-Gealin shingle and new roof one year old. Possession. Owner leaving Mansfield. $4,250.

McCLEARY

114 Court St. Dial 7258, 5952.

62--FOR SALE REAL ESTATE

63—HOUSES

Sears Real Estate

Dial 7872 or 7515

O. W. McElhaney, Realtor

Off. at 113 N. State.
Dial 2543 or Residence 5491.

GOOD REAL ESTATE SERVICE

Buy or Sell — C. Schell

OVER MARION COUNTY BANK

MEAT MARKET—Best up-town location, books show substantial business, all modern equipment. Priced to sell.

$4,250—SOUTH—Attractive semi-bungalow, convenient kitchen, two room basement, new furnace, garage. Immediate possession.

$5,250—E. CHURCH—six rooms, strictly modern; three room basement, modern kitchen and breakfast nook; oak floors up and down, beautiful gum trim down; mantel and bookcases; floated attic new roof, cement drive, garage $2,000 cash balance at 5% Big value.

113 N. Main Dial 2459, 6481, 7756.
Harry Kaufman, Associate.

C. C. Brown 2523

Realtor 410 King Ave.

For
REAL ESTATE
MORTGAGE LOANS
See the
MARION FEDERAL SAVINGS & LOAN ASSOCIATION
131 E. Center St.

For Sale—Eight room house

Inquire 677 Bennett.

4d ACRES—Two miles from Mt. Gilead, Hard road, 12 room house would accommodate two families, six rooms each, electric. Possession at once. $5,500

Z. STOUT Real Estate

Off. 207 S. Prospect, 2032 Res. 2301.
J. J. Stiffler, 7334.

WILL trade strictly modern bungalow in Ivy for six room modern home in Oakland Heights. Dial 4566.

Immediate Possession

Six room, strictly modern, east. Large lot. Garage.
OAK ST.

One of the very finest homes north. Six lovely rooms and breakfast room. Hot air heat, ultra modern kitchen with floors up and down. Garage. Unusually fine. See this and be convinced. Shown by appointment.

Jim Kirby, Realtor

Dial 5177 322 Silver St.

EAST, six lovely rooms, all modern, hardwood floors, tiled kitchen, large garage $9,000

EAST, seven room home modern in every way, three lovely bedrooms with modernistic bath and shower, up living room, dining room and stairway carpeted, modern kitchen and breakfast room, garage $11,000

HENLY, six room modern, nicely decorated, garage $6,250

SUGAR, five room home $5,500

H. C. Cook Real Estate

263 Fleet Ave. Dial 8661

749 W. CENTER, six rooms, bath, furnace, storm doors, venetian blinds. Quick possession. $4,500. $1,850 down, balance 4% loan. Call after 12 noon.

AVAILABLE

UNCAPHER—Six rooms and bath, automatic gas floor furnaces, new paint and garage. $6,250.

GREENWOOD—Six rooms and bath, hardwood floors, garage, no basement. $5,800.

EAST—Excellent six room home, modern in every respect, fine kitchen and bath all hardwood, large yard, garage. $11,500.

EAST, six rooms and bath, five years old, near bus line, near good school. Top condition. $12,000.

Nelson Realty Co.

139 E. Center. Dial 2108
Nelson Rex Dial 2106
J. H. Powell, Jr., salesman 6378

64—LOTS

A Perfect Homesite

Is not on a U. S. or State highway or in any unrestricted neighborhood with heavy truck and other traffic. Consider Vernon Heights. It's restricted and away from noise, dirt and constant traffic.

65—BUSINESS PROPERTY

GARAGE in small village. Living quarters. All kinds of equipment. Acreage. A good investment. A. D. Parish, broker. Dial 2219.

66—FARMS

EIGHT acres, six room house, basement, furnace, electric, gas available, 500-chick brooder house, barn, $4,250. Phone 27-6 Caledonia, Ohio.

SEVERAL good Marion county farms for sale.

A nice strictly modern eight room house. Priced right.

B. F. Ackley

533 E. Center Dial 4476.

Three and half Miles North

Just off of No. 4, four acres or five, no buildings. See Farm Agency, 129½ S. Main.

110 ACRE farm, near Cardington, O., on Route 42. Large barn and house, and other buildings. All in good condition. House, furnace, electricity, slate roof. Plenty water. Good productive soil. See owner, Mrs. Jean Williams, 208 S. Marion St., Cardington, O.

TWO good productive black loam farms, close Marion, 240 acres, modern house, good buildings. Another good black 140 acres, no buildings. Can furnish machinery, or tenant will stay farm both tracts. Will net 20% return. Write Box 66, care Star.

100 ACRES, Union county. Close to Richwood. Excellent seven room home, hardwood floors, nice bath, hot air heat, cemented basement, electricity. Good barn with stock shed attached. Poultry house. Granary. Good land well tiled and fenced. $16,000.

Long's Realty

126½ S. Main St. Dial 2142, 6968.

TAKE a look at this 40 acre farm. One owner 21 years. Seven room house, hardwood floors, electricity, basement, soft water in kitchen. Nice barn, lots of out buildings. See W. H. Harper, seven miles west on Harding Highway. No phone calls.

An Ideal Farm Home

62 acres, 11 miles west, six room house, hardwood floors, new bath, double garage, granary, good fences, five acres of wood lot, 50 acres tillable, Artesian well. Possession. Price $10,500. Other farms to choose from with March 1 possession.

McCLEARY

114 Court St. Dial 7258 and 5982
BRANCH OFFICE — CALEDONIA
Lowell Douce — Phone 2512.

62--FOR SALE REAL ESTATE

66—FARMS

71 ACRES, 10 room modern house, garage, poultry house and barn, 4—4-wire fences. Marion county good buildings, electric.

B. R. Felt

431 E. Church St. Dial 7183

Real Estate Insurance
Farms

We have several farms for sale that can be delivered this spring. Good land, good buildings, well located.

Prichard and Co.

Real Estate — Insurance
113½ S. Main
Dial 6215—9444.

111 A., two-thirds tillable, tractor land, excellent bank barn, 8 room home, electric, shade setting, good road. $12,000. Other good farms. Crieg Mt. Gilead.

120 acres, $14,000. 10 miles east, electric, good land, fair buildings. Am moving to California, will sell a whole or in 10 acre tracts or as much as you wish. Dial 2343.

67—WANTED TO BUY

Will pay up to $10,500 for home in east or south section of Marion. Confidential. Box 47 Star.

70—AUTOMOTIVE

71—ACCESSORIES

Heavy chrome grille guards for 1946 Fords.

McKinney Motor Sales

Authorized Ford and Ford Truck Sales and Service
274 N. Main Dial 13731

New Engine Assembly

To fit Dodge, Plymouth, DeSoto and Chrysler cars.

Factory engineered and inspected

Day — Night
WRECKER SERVICE
Day Dial 2086
Night, 6625, 3315, 6523

Ardrey Motor Sales

Dodge Plymouth
DODGE Job-Rated TRUCKS
204 N. Main Dial 2086

USED TIRES $1 UP
Recaps, New Tires, Popular sizes
WATTERS TIRE SERVICE
Dial 440 Home 50

Retreading—Guaranteed Recaps
New Cooper Tires all sizes. Dial 2931
Red Apple Service Station
Corner Main Highways 4 and 23

REBUILT batteries for sale or rentals. Four group one one V-8, one long type. 585 W. Columbia. Dial 4266.

NEW Recaps 6.50x16 $4.75 Several 6.00x16 like new. Rear 632 Wood. Dial 2437.

1937 REBUILT Chevrolet motor complete. Dial 15-F-4.

AUTO GLASS

Mufflers — Generators — Springs
SANDERS 162 Davids

70—AUTOMOTIVE

72—REPAIRS AND SERVICE

RADIATOR — GENERATOR
SERVICE E. M. COLLINS
512 N. Main Dial 3683
Auto Painting — Fender Repair
CARL STIFF
574 S. Prospect St.

MARION MOTORS

Service, Repairs — all make cars
440 E. Center Dial 4315

Have Your Car Lubricated the MOTO-SWAY Way

TANK TRUCK DELIVERY
Call us if you are in need of Grade 1, 2 or 3
FUEL OIL

Low Price Filling Station
E. Center-High. Dial 2790.

Service—all makes
GENUINE NASH PARTS
ACCESSORIES
FIRESTONE TIRES

E. E. Drumm Nash Sales

342 N. Main Dial 2479
Corner N. Main and Fairgrounds
"Member Marion County Auto Dealers Association"

MARION'S Largest
Body and Mechanical Repair Shop
All Makes
We Guarantee Our Work

MIDTOWN CHEVROLET CO.

203 S. Main. Dial 2382, 2383

Complete Truck and Auto Repair. Trucks want good brakes see
FLEET SERVICE GARAGE
TERMS
Chas. B. Monte Tom Hartman
Corner W. Church and Park Blvd.
Let us repair it

B & R Garage

411 Madison Ave. Dial 2017

RUDNALL'S GARAGE is now located at the rear of 741 Bellefontaine Ave. (formerly Wrenn's Garage). Dial 4315 residence or 2369 business.

Crankshaft Regrinding

Bearings furnished to suit individual poured bearings.
Factory method and portable equipment. Ford V-8 $10.50 all makes and models 24-hour local delivery. Shop open for inspection.
Marion Crankshaft Regrinding Co.
Rear 132 S. Prospect

CRANK shaft grinding in or out of car. Main bearing poured and inserts made and also Cylinder reboring. Sleeves installed. Complete overhauling cars, trucks and tractors.
Fred Davis — Lowell Craft
Sharp St. Dial 2097

CALL 2177
For any kind of auto service. Service is our business.

Symes Motor Sales
209 N. Main.

CAR REPAIR
Washing-Polishing-Waxing
Prompt Service

24-HOUR WRECKER SERVICE
McDaniel Motor Co.
399 W. Center. Dial 4214

73—BICYCLES & MOTORCYCLES

RECONDITION YOUR BIKE FOR SPRING CYCLING
We refire and respoke.
BUD'S BIKE SHOP
Across from Big Bear
Open 9 a. m. to 10 p. m.
Tricycle and wheel toys rebuilt and refinished.
ESTEL'S CYCLE STORE
178 N. Main.

MARION CYCLE STORE will be closed until February 25. 427 W. Center St.

74—AUTOMOBILE TRAILERS

NEW Travelo housetrailer, sleeps four. Electric brakes. Nelson dolly, modern—very fine. Will sacrifice. Call day 2,8341. Call night 2-6542, Galion.

TRAILERS FOR RENT

Two and four wheel. Hitch furnished
"U-RENT-A-TRAILER" CO.
197 E. Prospect St. Dial 3849.

TWO-WHEEL all steel trailer, 7Wx4', with good tires. Dial 3869 or 942 Merkel Ave.

FOR SALE — 1945 Travelo housetrailer, 25-ft. Hartman. Twin Oaks Trailer Park.

WHY? not be sure. See our housetrailer display. Your housing or traveling worries over. Lot open 9 a. m. to 8 p. m. at Redlinger Trailer Sales, E. Main at City limits.

Rent a Trailer
RUSS McCOY
612 S. Prospect. Dial 2712.

SEE our new 1947 all aluminum housetrailer. A beauty, three rooms, 1-3 down, balance as rent. See Wm. Worden, Buckeye Trailer Camp, N. Main, Marion.

Are you looking for a house?

See our new 1947 housetrailer. Several on display, many more to choose from. Small down payment. Balance 5% interest. Would consider furniture on trade. 546 N. Main St. between 1 and 7 p. m.

75—Trucks - Tractors - Trailers

1946 INTERNATIONAL One Ton Pickup, Dual wheels. Good condition. Donald Mattix, Meeker. Phone Lafue 19132.

1941 G. M. C.

Model CC303. 159-inch wheel base, dual rear tires in excellent condition. 14-ft. stake platform body. Ideal use for any kind of hauling or any farm use. Don't wait to see this if you want a good truck buy.

Danner Buick Co.

"Member Marion County Auto Dealers Association"
299 W. Center. Dial 2137.

70—AUTOMOBILE

75—Trucks - Tractors - Trailers

1938 D 15 International Two Ton truck, in good condition, good rubber, grain bed and stock rack. S. C. Rice, LaRue, Ohio.

TWO Ton Reo flat bed, good tires, good condition. Will sell cheap or trade for smaller truck or trailer. 243 N. Main St.

1941 FORD TRUCK 1½-ton, light bed, steel floor, six good tires. Factory rebuilt motor, or will trade for car. Dial 3847.

76—PASSENGER CARS

1937 Plymouth Coach, $425

542 Davids St. Dial 13441.

1931 PLYMOUTH Coach, mechanically good, two new tires.
121 Barnhart St.

1941 PONTIAC 6 Streamliner Sedan "Deluxe Series". Factory radio and heater. Tailored seat covers and other extras. Very good tires. $1,275 cash or will trade. Inquire at first new house three miles south of Highway 4 (Prospect pike) across from Marion Country Club.

1941 SUPER Convertible Buick. Very good condition. Best offer. 242 N. State Dial 3316.

1931 CHRYSLER Royal Four-Door Sedan with radio and heater. Good condition. Can be seen any Monday at Front St., LaRue & Kay Manson.

1941 Super Deluxe Ford two door sedan. Good condition. Original owner. John Marsh, Rt. 1, Delaware, O. Phone 236 Radnor, O.

1937 Ford 85 motor overhauled, new tires, new paint. Call at 390 Cass ave. from 1 till 3 P. M.

1913 BUICK Four-Door Sedan. Good tires. Extra tire new. Engine recently overhauled. Dial 7431 or 4215.

'39 Pontiac Club Coupe

Carl Miller Auto Paint Shop
474 N. Prospect St.

RELIABLE AUTO SALES
Owned by Bob Simpson
223 E. Center Dial 2155.

1942 MERCURY Five Passenger Coupe—41,000 miles radio, heater, tires A-1 condition, mechanically sound. Unusually clean. Dial 7181 251 S. State.

'41 MASTER Chevrolet Coupe, two new tires, new paint job. A-1 condition. 520 Herman.

1936 FORD Super DeLuxe Fordor Sedan. Radio heater, seat covers. 3 good spare tires. Reasonable offer. No phone calls. Dick's Pure Oil Service, E. Center and Jefferson.

1946 FORD Station Wagon Like new.

1942 PLYMOUTH Two-Door Sedan

1941 Plymouth Four-Door Sedan

1940 CHEVROLET COUPE

1940 PLYMOUTH Four-Door Sedan

1939 DODGE Two-Door Sedan

Jack Johnson Motors

YOUR DESOTO AND PLYMOUTH DEALER
136 N. Prospect. Dial 2526.

Clearance Sale

'36 Ford Tudor
'34 Chevrolet Two-Door
'35 Plymouth Four-Door
'38 Buick Four-Door
'38 Pontiac Two-Door
'35 Plymouth Coupe
'36 Ford Tudor
'35 Ford Coupe
'34 Dodge Coupe
'34 Ford Fordor
'35 Plymouth Two-Door
'33 Plymouth Coupe
'34 Chevrolet Coupe
'31 Model A Ford
'29 Chrysler Four-Door
'29 Chevrolet Four-Door
'29 Chevrolet Two-Door

Chivington Auto Sales
244 N. Main. Dial 6210.

Now on Display
The 1947 Studebaker
See Both Models
Land Cruiser, 4-Door Sedan
Conventional, 4-Door Sedan

Albert and Adams

Authorized Studebaker Sales and Service
"Member Marion County Auto Dealers Association"
147-151 N. Main. Dial 2022

1941 Chevrolet Four-Door Sedan
1938 Chevrolet Two-Door Sedan
Midtown Chevrolet Co.
203 S. Main. Dial 2382—2383.

1942 Studebaker, Four-door Sedan.
1939 Ford Pick-up, 45 motor.
1937 Lincoln Zephyr Coupe.
1937 Plymouth Coupe.

Mapes and Berringer

485 W. Center. Dial 7132.

1942 BUICK Four-

Steve Canyon By Milton Caniff

I EXPECTED YOU TO BE TOO LAZY TO KEEP A DOUBLE SET OF BOOKS!... MY ACCOUNTANTS WILL GO OVER THESE LATER, BUT I HAVE SEEN ENOUGH TO CONFIRM MY SUSPICIONS...
BUT, SEÑORITA CALHOON, I---
DON'T WHINE AT ME! IF YOU HAVEN'T BEEN STEALING, SOMEONE HAS BEEN USING YOU TO SABOTAGE OR ROB ME! IT'S DAYLIGHT! I'LL HAVE SOME COFFEE!
SI', SEÑORITA! --PRONTO!
WELL, CANYON, I DIDN'T EXPECT THAT EXAMINATION TO LAST ALL NIGHT! WERE YOU BORED?
NOT AT ALL...IT'S FASCINATING TO WATCH BIG BUSINESS FLEXING ITS MUSCLES!
ANY THING YOU DON'T UNDERSTAND?
YEAH...NOW I CAN GET MY CREW TO BELIEVE I SPENT LAST NIGHT WATCHING YOU PUNCH AN ADDING MACHINE!

Blondie By Chic Young

Thimble Theater By Alex Raymond

YOU FORGET MISS OYL WAS ONLY A STOWAWAY!!
SHE IS ME SWEETIE!!
WHERE'S A HARPOON?!
SHALL WE WAIT FOR YOU ??
SUIT YERSELF !!
AHOY, COUGH UP ME SWEETIE!!
SHE'S BACK IN THE DINING ROOM, POPEYE!!
TOM SIMS
2-22

Rip Kirby By Chester Gould

MISS MADELON, MR. GAYLORD, WON'T YOU SAY A FEW WORDS TO THE RADIO AUDIENCE?
I GOT IT! I KNOW NOW WHERE I SEEN HER BEFORE!
HERE SHE IS!
HA! MY SHIP'S IN NOW! THAT'S ALL OL' FINGERS MORAY NEEDS TO KNOW!

LOVE'S FAIR HORIZON

By ADELE GARRISON

"OH, I've no doubt," my husband went on, "that Hugh said all you related, but that wasn't all he said, or has been saying. No!" as I opened my mouth to speak—"no confessions. If we don't understand each other by this time about the Hugh Grantlands, and all the rest of the distractions — masculine and feminine—" he cocked an impudent eyebrow at me—" we never will. But we do.

"However," he said. "I'm glad you pulled that stunt. Our son was beginning to get vague ideas, and that isn't so good. I'll be glad when the pride of the army, and his high-born Chinese friend go back to their knitting overseas."

"I won't be sorry either," I said truthfully, but with a feeling of guilt as I remembered my father's horrified exclamation: "Going back means almost certain death!"

Day a Turmoil

The next day was a turmoil of activity. My father should have a private telephone switchboard, I told myself, his calls were so frequent. His armored cars from the New York hideaway, with guards arrived, and Charlie Kent and his taxi were on hand. Uniformed naval officers came and went, and I noticed that Mr. "X" and Hans always were part of their conferences with the Chief.

But my father made an opportunity to tell me of Hugh's work.

"German scientists in Japan have been working on something world-shaking," he said, "something, however, in which we are out-distancing them, although they do not know it. But they did not have the facilities there for completing a certain angle on which they were working, not the main thing, but something contributory and highly valuable.

"Hugh, with his knowledge of German, and Lee Chow with his ability to pose as a Japanese, have been working with those scientists for a year. Then Hugh made them believe that he had contacts here which would enable him to pose as an American secret service man, that he could have the experiments completed here, and could bring the results back with him. A German submarine brought them near the shore, a motor boat completed the journey ,but had an accident, and Lee Chow and Hugh were compelled to wade ashore, almost to their necks.

"Needless to say there will be a tiny flaw in what they take back, making the whole thing useless. They risk discovery and death, but their luck may hold.

"They are going tonight, shortly after the submarine is sent to the bottom of the ocean."

An Early Dinner

After another early dinner, we seated ourselves in the cars and sped to a lonely stretch of beach. To all appearances it was deserted, but from a clump of bushes, two naval officers appeared, and came up to my father.

"The radio has been installed sir," they said. "It is extremely powerful, and we are in constant communication with your F. B. I. man and his helper at the Quogue place."

"Then we don't need to wait any longer," my father said. "Tell them to contact the submarine."

He walked away from the officers who went back into the bushes.

A little later, in the moonlight, something like a cobra's head and neck came up out of the deep water beyond the breakers. Next we saw a squat bit of construction which I knew was a conning tower, supporting the periscope which first had appeared. And, last, the black hulk of the submarine heaved itself to the surface.

From somewhere beyond the bushes to our right, a motor boat with two muffled figures started toward the distant submarine. Then several men came out on the top of the submarine evidently watching the boat which was moving very slowly, as if it had motor trouble.

And then, there came a flash of light so terrific and blinding that I cowered against Dicky, a shaking of ground and air, an eerie screech as of air demons let loose. The next instant, "all hell broke loose,"—Harry Underwood's comment when he regained his breath.

When the rocking waves had subsided, there was no sign of the submarine except — yes — there were floating bits, whether of men or metal, we had no idea.

"Lucky thing for us," my father commented calmly, "that there's an emplacement near Montauk where they've been experimenting with radar-directed artillery fire. This ought to go down as one of their bigger and better experiments."

Even as he spoke, the air appeared filled with oncoming airplanes, and in the distance, coast guard vessels could be seen approaching.

From the car in which Dicky, my father and I had been sitting, Hugh Grantland and Lee Chow rose, and Hugh helped Lee Chow to descend. My father followed them out, and Jack, Harry and Mr. "K" waited to go with them to the beach.

Formal Adieux

They had made their formal adieux to all of us at the farmhouse, and Lee Chow did not speak to anyone as they left the car. But Hugh came back to Dicky, wrung his hand, said "Good-bye", and then, coming to me, raised my hand to his lips with the old world courtesy he sometimes affects. But he did not speak, and the next minute

Turn to LOVE'S HORIZON, P. 13

Dick Tracy By Jerry Siegel and Joe Shuster

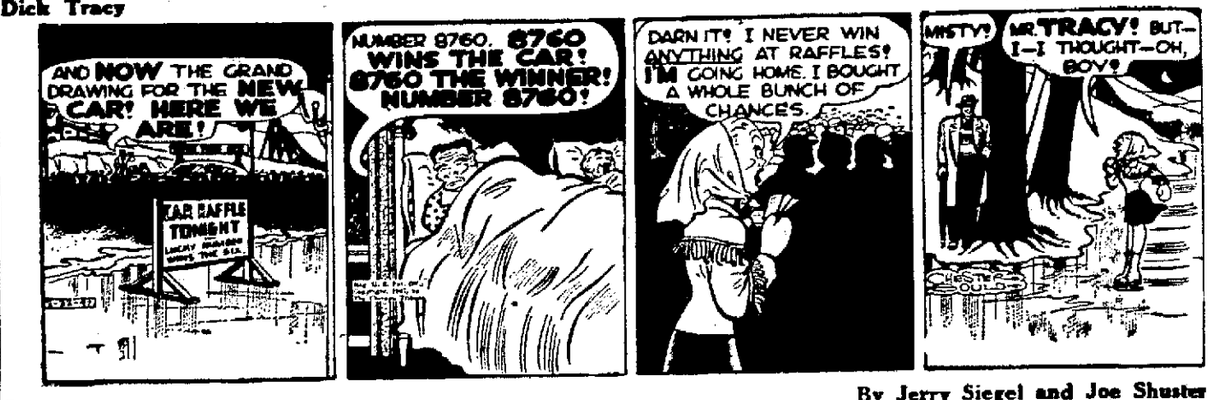
AND NOW THE GRAND DRAWING FOR THE NEW CAR! HERE WE ARE!
CAR RAFFLE TONIGHT
NUMBER 8760. 8760 WINS THE CAR! 8760 THE WINNER! NUMBER 8760!
DARN IT! I NEVER WIN ANYTHING AT RAFFLES! I'M GOING HOME. I BOUGHT A WHOLE BUNCH OF CHANCES.
MISTY! MR. TRACY! BUT--I--I THOUGHT--OH, BOY!

Superman By Frank King

I'VE TOO MANY MORE IMPORTANT WORRIES! SEE THE POLICE COMMISSIONER!
IT'S A JOB FOR THE SOCIAL AGENCIES!
WE DO ALL WE CAN! BUT WE'RE FRIGHTFULLY OVER-BURDENED AND UNDERSTAFFED!
MAYOR
POLICE COMMISSIONER
SOCIAL WORKER
DAILY PLANET
DELINQUENCY MENACE GROWS
OFFICIALS PASS THE BUCK!!
ANY PROGRESS?
YES. THE CITY COUNCIL HAS CALLED AN EMERGENCY SESSION TO THRESH OUT THE PROBLEM.
AND WE'RE OFF TO COVER IT.

Gasoline Alley By Ham Fisher

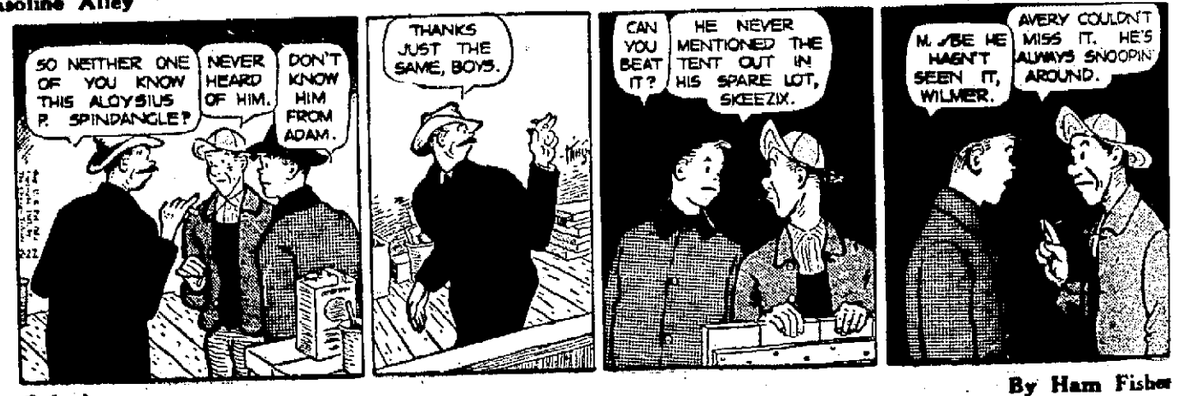
SO NEITHER ONE OF YOU KNOW THIS ALOYSIUS P. SPINDANGLE?
NEVER HEARD OF HIM.
DON'T KNOW HIM FROM ADAM.
THANKS JUST THE SAME, BOYS.
CAN YOU BEAT IT? HE NEVER MENTIONED THE TENT OUT IN HIS SPARE LOT, SKEEZIX.
M. ..BE HE HASN'T SEEN IT, WILMER.
AVERY COULDN'T MISS IT. HE'S ALWAYS SNOOPIN' AROUND.

Joe Palooka By George Wunder

LIKE TO OF SEEN THE END A THAT FIGHT ... WONDER IF PALOOKA'LL KNOCK 'IM OUT ?
SHUT UP AN' DRIVE...
THEY KNOCKED OFF TH' COP AN' ONE A TH' TICKET MEN... AN' TOOK ALL TH' DOUGH!
THAT'S AWFUL. WHEN DID IT HAPPEN?
I TOLE YA, DURIN' TH' SECOND ROUND...HOKEY SMOKES ... AN' ALL OUR DOUGH!! WE'RE IN A MESS!
ALL I CAN THINK OF IS HOW AWFUL IT MUST BE FOR THEIR FAMILIES ... WONDER IF THEY HAD KIDS...

Terry and the Pirates By Gus Edson

NOW I'M GETTING MAD! WHY DON'T YOU GO COURTIN' WITH SOMEBODY YOUR OWN SIZE ?
LITTLE MAN IS NOT UNDERSTAND.
IS NO LOVE BUSINESS. IS CULTURE. COME. LOOK...
WHY, GOLLY! IT LOOKS LIKE A SCHOOLROOM.
IS SO. IS NOW WANTING SMALL HOTSHOT ONE FOR TEACHING LIMEY NOW IS SPEAKING ENGLISH WITH BOSTON ACCENT.

The Gumps By Sidney Smith

SOME RECEPTION! 'BM IS ' OUT THE $50,000 IT COST-- YOU'RE OUT A BEAUTY PARLOR AND OLD LADY DE STROSS BARELY GOT A MENTION IN IN THE SOCIETY COLUMNS---
--BECAUSE THE ROYAL ROMANCE GRABBED THE HEADLINES---
HMPF! A GRAND BUST ALL AROUND-
HARDLY THAT--I DID ALL RIGHT--
I MET A CERTAIN PARTY-- A HANDSOME WAITER MRS. DE STROSS HIRED- FIRST TIME I SAW HIM SINCE WE WERE KIDS IN TWEAKBEEZER, VERMONT- OH, I NEARLY FORGOT-- A SPECIAL DELIVERY LETTER, MR. GUMP!

MODEST MAIDENS By Jay Alan

"I know Chopin wrote that piece—I saw him do it in the movies!"

The Thrill That Comes Once in Lifetime By H. T. Webster

Daily Pattern For Home Use

By ANNE ADAMS

Laura Wheeler

New lines of small hats will give you a new lease on life. This crocheted set of straw yarn for Spring—is in a simple stitch.

Small investment pays dividends. Pattern 631 has directions for hat and bag; stitches.

Send Twenty-Five cents in coins for this pattern to The Marion Star, 160 Pattern Dept. 243 West 17th St., New York 11, N. Y. Print plainly Size, Name, Address, Style Number.

Order our Anne Adams Spring Pattern Book! Only fifteen cents more brings you these exciting new fashions for the whole family, plus a Free pattern, printed, in the book, for an overnight travel bag of Guilty-shopping bag.

NEEDLEWORK PATTERN

Swing into spring in this blithe dirndl with "baby sleeves". Pattern 4971 uses plaid 2 ways to give hip emphasis and glamorize a tiny waist. In white it's for graduation.

This pattern, easy to use, simple to sew, is tested for fit. Includes complete illustrated instructions.

Pattern 4971 comes in Jr. Miss sizes 11, 13, 15, 17. Size 13 takes 3¾ yards 35-inch fabric.

Send Twenty Cents in coins for this pattern to The Marion Star, 86 Needlecraft Dept., 82 Eighth Avenue, New York 11, N. Y. Print plainly Pattern Number, your Name Address and Zone.

Fifteen cents more brings you our New 1947 Needlecraft Catalogue... 102 illustrations of designs for crochet, knitting, embroidery—personal accessories, home decorations, toys. Free instructions for making five useful, decorative household accessories printed in the book.

SCOTT'S SCRAP BOOK By R. J. SCOTT

A PILOT MUST WATCH HIS AVIATION COMPASS, IN WHICH A CARD IS ROTATED BY A MAGNET, AND THE FIGURE BEHIND THE WHITE LUBBER'S LINE SHOWS WHERE THE PLANE'S NOSE IS POINTED
SCRAPS
WHAT OTHER ANIMAL IS INFECTED WITH RABBIT FEVER?
BEAVER
WATERS OF THE PACIFIC COAST ARE LESS TRANSPARENT, TRANSMIT LESS LIGHT, THAN THOSE OF THE ATLANTIC
NEW HEARING AID FOR THE BLIND- TRANSLATES LETTERS INTO SOUNDS, MAKING IT POSSIBLE TO "READ" ANY PRINTED MATTER

NEWSPAPERARCHIVE®
NEWSPAPERARCHIVE®